DEMAND STATE QUERY OF WEST END FIRE

THE PAPER THAT GOES HOME

BOSTON AMERICAN

10 P. M. EDITION

VOL. 11—No. 235. BOSTON, FRIDAY, NOVEMBER 13, 1914. Registered in U. S. Patent Office PRICE ONE CENT.

CELL SPY ON SULLIVAN CASE PRISONERS

HOLD BOSTON MAN AS SPY

Great Britain Calls for Million More Men

WOMAN WATCHES DOCTOR

HOULTON, Me., Nov. 13.—The discovery that a young woman spy, acting under the orders of the county officials, had for several days been keeping a close watch on the movements and conversation of those accused in the death of Mildred Sullivan today gave the defence its second great surprise following the discovery of a dictagraph in Dr. Lionel E. Dudley's cell.

This spy is reported to be a young French woman who was installed as a matron when the new arrests were made following the discovery of the body of "the prettiest girl in Aroostook County." She is reported to have made notes of remarks made by Kate Michaud and Alice Pelletier and to have turned these over to the prosecuting officials. Some of the questions put to the accused in their long grillings are understood to have been based on reports furnished by the young woman spy.

NEW WITNESS FOUND.

The defence learned today for the first time of a new witness secured by the State.

She is Mrs. Charles Stevens of Hammond Plantation, who has told the authorities she overheard the telephone message sent to Mildred Sullivan at her grandmother's by Ambrose Bridge from Presque Isle a day or two before the fair the girl attended.

"Our party line rang," said Mrs. Stevens, "and I heard Ambrose Bridge urge Mildred to hurry to Presque Isle. He said twice during the conversation 'come here,' I want to talk business."

HINTS DEFENCE SURPRISE.

It is understood the authorities also secreted a dictagraph in the Pelletier home. The report comes from counsel for the defence.

Attorney Ransford W. Shaw, senior counsel for Dr. Dudley, sprung a surprise today when he intimated the defence would show that Mildred Sullivan was treated illegally in Houlton before she went to Presque Isle in September. He said: "The State is going to get a few surprises in this case before we finish. They will be astonished to learn what we know about what happened to Mildred Sullivan before she reached Presque Isle on September 1."

Mildred Sullivan's mother was confined to her bed again today. The reaction after the funeral has left her in a weakened state. She has been in bed for five weeks, barring a few days. The bleak day of the funeral was the first on which she ventured out. Mrs. Sullivan feels keenly the statement she did not attend the funeral.

DELUGED WITH LETTERS.

Ever since Mildred disappeared the family has been deluged with letters. The sympathy extended by neighbors and local business men has been one of the splendid features of their affliction. Every household feels keenly the sorrow in that beside the blacksmith shop. Every mother's heart goes out to Mildred's mother in her bereavement.

Mrs. Clara Carpenter, Mildred Sullivan's grandmother, today expressed a doubt that the body buried was Mildred's.

"Do you know," said Mrs. Carpenter, "I feel even now that perhaps they found somebody else's body. There are so many horrible things happening these days, and that Mildred may be still alive.

"I never could think her dead, and I might still cling to the hope that was strong for weeks if her father

Continued on Page 2, Column 5.

New York Cotton Exchange Votes to Open on Monday

NEW YORK, Nov. 13.—The New York Cotton Exchange will reopen for business on Monday next, it was announced by the governing committee after a meeting today. It closed on July 30, when the war in Europe began, in common with stock and other exchanges. During the interim representatives of the Liverpool exchange visited New York to confer with local exchange authorities as to how to settle the "straddle" and other market questions. Owing to the war, the foreign market for American cotton has been diminished by several million bales. The crop in this country this year was around 16,000,000 bales, or a record one. The decline in price of the staple has made it necessary to form a $35,000,000 cotton pool to protect Southern planter and other interests from a serious financial peril. The reopening of the New York Cotton Exchange is significant of a great change for the better in the cotton situation. It will help all business, too.

Moses Reinherz Is Buried from Dorchester Home

The funeral of Moses Reinherz, a member of the Faneuil Clothing Company and widely known among various Jewish organizations of Greater Boston, was held this afternoon from his residence, No. 74 Harlem street, Dorchester. The services were conducted by Dr. Phillip Israleigh, rabbi of the Blue Hill Avenue Synagogue. The burial was in the Jewish Cemetery at Dedham.

The pall bearers were officers and members of the board of directors of the Young Men's Hebrew Association, of which Mr. Reinhers was the organizer and chairman of the board of directors. They were Samuel Magid, president; Nathan Finlestein, Nathan Soderson, Jacob Weisman, Albert Hurwich, Bernard Lewis, Harry Salakson, Morris Balla, Karl Gastein and Nathan Tittleman.

Mr. Reinhers was president of the Independent Order of Birth Abraham, member of the Knights of Pythias and many other organizations.

Liner With Italian Troops in Flames

ROME, Nov. 13.—The steamer Vitabicavona is burning in the Mediterranean with a large crew and 500 Italian soldiers aboard.

She sent an S. O. S. call today while about 150 miles from Catania. Steamers have been sent to her aid.

Say Kaiser Ordered Some Officers Shot

LONDON, Nov. 13.—A news agency dispatch from Sluis, Holland, via Amsterdam, says it is reported that some German officers were shot by the order of the Kaiser on his recent visit to Thielt, whither he hastened on hearing that 160 officers had refused to proceed to the front.

THE WEATHER.

Rain and warmer tonight; Saturday fair and colder; fresh to high north to west winds.

Sun rises 6:31, sets 4:25.
Moon rises 2:41 a. m.
High tide 7 a. m., 7:30 p. m.

NEW BLAZE AFTER THE 'ALL OUT'

Fire department officials will ask the State police to investigate the West End fire of this morning, which after being once extinguished, rekindled, necessitating three alarms on the first fire and two on the second and entailing a loss of $40,000.

It was in the four-story building at Nos. 6 and 8 Alden street, West End, that the fire occurred. After three alarms had been sounded, the fire was extinguished. Then Deputy Chief Taber, District Chief Madigan, Captain Mahan and Ladderman Henry Long went through the building thoroughly.

They found everything all right, the charred wood everywhere thoroughly wetted down, and so reported to Chief McDonough.

The all out signal was then sounded, and Foreman Montgomery was left in charge of the third floor of the building. He made a second inspection and found no trace of fire anywhere.

He heard some object drop in one of the rear rooms, but supposed it was just a rettling timber. He was then moving toward the front of the building, and suddenly the whole rear burst into flames behind him and he had to run for his life. He had a narrow escape.

One theory is that some sort of hand grenade was tossed in the rear window to start up the fire again.

The first three stories of the building are occupied by the American Furniture Exchange and the top floor is the laboratory of Forrest Hay, an inventor.

FIREMEN IN PERIL.

A score of firemen, fighting from the fire escape on the third floor, narrowly escaped serious injury when a series of hot air explosions shot sheets of flames through the windows. Ladderman Patrick Buckley slid down an iron support to the street.

Lodgers in the Royal House at No. 143 Court street hurriedly left their rooms as the hotel corridors were filled with smoke. The Wayfarers' Lodge on Hawkins street adjoins, but the inmates were not awakened.

FOUR MEN TRAPPED.

Patrons of the Bowdoin Square Theatre were compelled to leave the building, which was rapidly filling with smoke.

Four men at work at No. 2 Alden court fled by a fire escape. They were John F. Singleton, Joseph Long, Richard Merrill and John O'Neill. Singleton was bruised in jumping from a hot fire escape.

10 Years for North End Man for Killing

Raffae'e Grillo of the North End was sentenced today to five to ten years in state Prison in the Suffolk Superior Criminal Court before which he pleaded guilty of causing the death of Raffaele oCvino on January 15, at No. 148½ Prince street, by beating the latter with a club.

Mass Meeting to Aid the Infants

In connection with the convention now being held in Boston under the auspices of the American Association for Study and Prevention of Infant Mortality, a big mass meeting will be held tonight, November 13th, in Faneuil Hall at 8 p. m.

Boston man held as German spy in London and his family. From left to right, Adolph J. Post, his cousin, Bertha Berrenberg, his sister now in New York, Reinhold Berrenberg, the suspect who is detained. Seated is his mother.

MAY MEET FATE OF LODY

Mayor Curley wired the State Department today asking for a rigid investigation of the case of Reinhold Anton Berrenberg, native of Boston and graduate of the Harvard Law School, who is under arrest in London as a spy, and who, relatives fear, may even be executed as was Carl Hans Lody.

Lody was shot by a firing squad within the grounds of the historic Tower of London. It is intimated in the London dispatches that unless Berrenberg can establish American citizenship by November 20 he will be in grave danger.

Imprisonment, Berrenberg's relatives assert is unjust enough. But the terrible fate of Lody so fresh upon the public mind, has given rise to apprehension lest Berrenberg, native of Boston though he is, may be given the extreme penalty.

Mayor Curley is attending the mayors' convention in Philadelphia. The Berrenberg case was told him over the long-distance telephone. Immediately the Mayor telegraphed Secretary of State Bryan at Washington as follows:

"Reinhold Anton Berrenberg, a native of Boston and a graduate of Harvard Law School, is held at London as a German spy.

Continued on Page 6, Column 2.

Mrs. Grogan Coming Home Without Body of Her Daughter

Mrs. Elizabeth Grogan, who went to Buckeye, Texas, to bring back the body of her daughter, Beryl Grogan Krause, whom she claims was murdered there, is on her way North without the body, according to a letter received in Cambridge today.

In her letter she states she will probably arrive here tomorrow. She says she is bringing back her daughter's pet hound. No reason was given for her failure to secure the body, but the recipient of the letter said that it was probably due to inability to come to an understanding with the young woman's husband, who was in charge of a ranch at Buckeye, where he first became acquainted with Beryl.

Lord Gordon Lennox Killed in Battle

LONDON, Nov. 13.—Lord Bernard Charles Gordon Lennox, major in the Grenadier Guards and the third son of the Duke of Richmond and Gordon, has been killed in battle, it was announced here today. Lord Gordon Lennox served in the South African war and afterwards saw services in China.

Petrograd "Dry" During the War

PETROGRAD, Nov. 13.—The sale of wine, beer and distilled liquors has been prohibited here during the war

TWELVE GERMAN HOWITZERS TAKEN BY THE RUSSIANS

It was officially announced in Parliament today that the British government will call for 1,000,000 more men to fight the Germans. This number is in excess of the number of men already voted for in 1914 and 1915. It does not affect the territorial force. The additional 1,000,000 men will bring the British forces up to 2,186,400.

On August 5 there was a supplementary estimate of 500,000, followed on September 9 by 500,000 more. The number of men now called out by the government answer the requirements of the year ending March 31, 1915, according to British war office estimates.

The British casualties in the western theatre of war were approximately 37,000 of all rank up to October 31, it was announced by Premier Asquith in Parliament in response to interpellations on the subject.

The French official statement, issued at Paris this afternoon, was highly optimistic. It stated that the German attempts to cross the Yser canal by a sortie west of Dixmude and at other points had been repulsed. In general, it declared, the lines of the allies had been maintained unchanged.

An Amsterdam dispatch says that heavy reinforcements of fresh German troops are continually arriving in Belgium to stiffen the German lines, which are battling with the allies in West Flanders. It adds that the fighting around Dixmude and Ypres has been the most desperate in the course of the war.

The War Office at Berlin states that German aviators have made flights above the British coast towns of Sheerness and Harwich, crossing the mouth of the Thames. These are only about thirty-five miles from London.

RUSSIANS CAPTURE BIG GUNS.

The Russian army has won another signal victory over the Germans, according to semi-official advices today. The Army Messenger of Petrograd announced that the Kaiser's forces have been disastrously beaten near Kalisz, and that in their hasty retreat they have left thousands of dead upon the battlefield.

It is also stated that the Russians captured twelve howitzers,

Continued on Page 11, Column 4.

BEHIND THE SCENES OF EUROPE'S WAR TRAGEDY—Letters from victims and from eyewitnesses, with unusual photographs of actual war scenes, will be printed exclusively in next SUNDAY'S AMERICAN.

CONFUTE CLAIM OF SIEGEL ON NOTE RENEWAL

GENESEO, N. Y., Nov. 13.—Further testimony as to the business relations between the defendant and the National Bank of Commerce of New York city was given today at the trial of Henry Siegel, former merchant and banker, who is charged with grand larceny in connection with the failure of his enterprises in New York and Boston.

Louis A. Keidel, assistant cashier of the National Bank of Commerce, was the first witness when the trial was resumed. He testified that he had examined the records of the bank through the clearing house, and ascertained that on June 14, 1913, the day on which the theft is alleged to have occurred, there came to the National Bank of Commerce through the clearing house from the National Park Bank of New York, an item amounting to $584.03, this being the amount mentioned in the indictment. This was the only item of that amount which passed through the exchanges that day, Keidel said. This item was charged against the credit of the Fourteenth Street Store, one of Siegel's stores.

Keidel strengthened the State's case by testifying that as soon as a note came due that it was charged against the credit of the endorser provided that the endorser had sufficient funds in the bank to meet the note. The Siegel note, falling due on April 25, 1913, was immediately charged against the Fourteenth Street Store's account and therefore it could not have been a renewal, as claimed by the defence, according to the witness.

Counsel for Siegel had contended that notes were never charged against the account of the Fourteenth Street Store, but were renewed as they fell due.

$10,000 Blaze in Factory at Lynn

Spontaneous combustion caused a $10,000 fire in the factory of the Leonard Shoe Company on Eastern avenue, Lynn, early today. The blaze started in the basement of the three-story wooden building next to the engine room. Water caused the most of the damage.

HOW TO DANCE THE "TWO-IN-ONE"

This course of instruction by Margaret St. Clair, with the numerous illustrations which accompany it, makes it easy for anybody to master the attractive steps of this popular new dance.

SEE SUNDAY'S AMERICAN.

FOSTER PARENTS GRIEVE FOR CHILD THEY MUST LOSE

Little Girl of Seven Torn by Law from Her "Mamma" and "Papa."

"Good Night.
Sleep tight,
Wake up bright
In the morning light,
To do what's right
With all your might."

That is the little verse that seven-year-old Bertha Fish learned at school and which she was going to recite so proudly to her "Mamma," Mrs. Herbert C. Fish of West Bridgewater.

But, at the very time that Bertha was telling "Mamma" about the verse, Mrs. Fish was trying to keep the tears out of her eyes and to tell the AMERICAN how the State of Massachusetts proposes to take Bertha from home and give her into the care of utter strangers for adoption.

The case of Bertha Fish aroused deepest sympathy in the Bridgewaters today for the little stricken foster-parents of the little girl.

The child is too young to understand the absolute nature of the separation from home and "parents" which confronts her. But, as Mrs. Fish said today:

"We told Bertha all about it and she wants to stay with us."

The State Board of Charity says that Bertha must be given to a Jewish family in the Boston-Western part of the State for adoption, on account of the law which requires wards of the State, when given for adoption, to be placed in a family of the same faith as the child's parents.

But Mr. and Mrs. Fish, who have had Bertha for four years, cannot bear the prospect of losing her. The child's name is Bertha Goldstein, but she has been known as "Bertha Fish" ever since she was taken to West Bridgewater and Mr. and Mrs. Fish are the only "Papa and Mamma" that exist to her childish mind.

When Bertha brought home the little verse she had learned at school Mrs. Fish began to cry. Bertha, who understands vaguely the shadow that hangs over the home, was filled with instant sympathy. She rolled up in the big black eyes and rolled down the dusky red cheeks. Mrs. Fish said:

"Bertha, you are going to be taken away from me."

Then Mrs. Fish sobbed bitterly. Bertha climbed up on her lap, burrowed her head into Mrs. Fish's arms and wept with "Mamma."

Mrs. Fish recovered herself enough to tell about Bertha and the State ruling which strikes at them so harshly. She said:

"I have come to have a feeling that no one has a right to Bertha but me. Folks say I will get over the loss. I know better. I am a woman, not a child. If she were my own child she could have no bigger place in my heart.

"Nothing has been as helpful as the influence of this loving little child, always reaching out her arms and crying for the love of 'Mamma' and 'Papa' that we have tried to give her.

"She has a wonderful disposition. She lives every minute in all the affection a child can show for father and mother. She has loved us and loves us now, and we love her. No other can take her place with us now.

Mrs. Herbert C. Fish of West Bridgewater, and Bertha Goldstein, the foster child, which the law says she must give up.

BEGIN TO KILL INFECTED BAY STATE CATTLE

Slaughtering of cattle stricken with the foot and mouth disease began in Massachusetts today, starting with nineteen cows in the herd of George L. Henry at Amherst and twelve in the herd of C. H. Taylor at North Amherst.

Appraising of stricken cattle in Attleboro, Mendon and other towns in that section was done today, preparatory to slaughtering tomorrow.

Thirty-five out of a herd of forty-three cows owned by the city of Boston at Deer Island are stricken and the entire herd will be slain.

Thousands of poultry will also be killed, with many head of swine and sheep.

The elimination process involves destruction of barns or sheds in some cases. It is estimated that 500 cattle will have to be killed in Massachusetts and that the value of cattle, poultry, sheep, swine and property which will be sacrificed will total $75,000 at least.

THREE NEW CASES.

Three new cases of suspected foot and mouth outbreak were reported today from Danvers, Dracut and Randolph. Inspectors from the State Animal Bureau started thither.

The Henry and Taylor cattle in Amherst township, which were killed today, had previously been appraised by Otis H. Forbush of Boston, representing the Federal Animal Bureau, and M. C. Carrigan of Boston, representing the State Bureau.

The killing is done under personal direction of Charles L. Bailey of Boston, a cattle expert, with Commissioner Fred P. Walker of the State Animal Bureau in general charge of the appraising and slaughtering.

The afflicted cattle are killed in the quickest and cleanest way possible. A deep, wide trench is dug, wigh length proportioned to the number of victims. The cattit are led to the edge of the trench and are shot. Then they are covered with quicklime and lastly with earth. The cattle premises are thoroughly disinfected, or, if destruction of the barn or shed is deemed necessary, that is done.

NO CRITICISM.

In the last foot and mouth epidemic complaint was made that the killing was not properly done. This time no opportunity is to be given for criticism.

So far as the status of the epidemic goes, Dr. James F. Ryder, federal inspector, said today:

"The loss to the government and the different states may run into millions of dollars. There is no knowing when the epidemic will stop. It is far from under control. The authorities have no idea how far the infection may have spread. The federal quarantine, now on cattle, may be extended to poultry."

PERKINS INSANE AT KILLING, SO FRIENDS CLAIM

Relatives of George Bachelor Perkins, the wealthy Boston architect and gloge trotter who killed one passenger and wounded the captain and one other passenger on the steamship Mohawk, enroute to Charleston, S. C., Wednesday night, took steps today to have him adjudged insane or at least temporarily unbalanced.

Herbert H. Houlton of No. 387 Beacon street, brother-in-law of Mr. Perkins, left today for Charleston to secure alienists and counsel in behalf of the prisoner.

Mr. Perkins, dispatches from Charleston say, is now held in the insanity ward of a hospital there, in the jurisdiction of the federal authorities. The latter are in charge of the prosecution, as the shooting was committed on the high seas.

Captain Inman warned Perkins that he must dress himself if he wished to walk on deck, whereupon Perkins drew a revolver and began shooting.

Perkins was placed in irons immediately after the shooting, and when the ship docked in Charleston, S. C., was given a preliminary hearing before United States Commissioner Hugg and ordered held on a murder charge. Evidence tending to show he was not mentally responsible was introduced at the hearing.

N. K. Wentworth of Connecticut, who occupied a stateroom with Perkins, testified that Perkins had taken a narcotic which he said was for headaches. Other passengers said Perkins had acted queerly.

George Bachelor Perkins is the son of Mrs. C. B. Perkins and a brother of Mrs. Herbert H. Holton, both of No. 387 Beacon street. He is forty-three years old.

For several years past he has been in Boston only at intervals, and during those visits has made his home with his brother-in-law, Herbert H. Holton, a business man who has offices at No. 147 Milk street.

Mr. Holton said today that he could not account for the tragedy on any other ground than that of a sudden fit of insanity. "Mr. Perkins," he said, "was seemingly in the best of health when he left Swampscott for New York last Monday.

"The only illness to which I knew him to be subject was an occasional severe attack of insomnia. For this, at rare intervals, he was in the habit of taking a medicine in which I believe there were powerful drugs. It is possible that he may have given himself an overdose which produced temporary insanity."

Harvard Music Home.

The new home of the Harvard Music Department will be dedicated tonight. Over 200 members of the department will take part in the dedicatory exercises.

'Buy Groceries Early,' Slogan of Consumers' League

Help the grocer and confectioner before Thanksgiving and Christmas and all other holidays. Cut out the overwork due to your hurry orders before holidays and on Saturdays. Holiday goods, especially candy and other perishable goods, may be ordered early, but delivered at your convenience.

Such foresight would make it unnecessary for delivery boys to work until late in the evening without supper, or for girls to work weary hours of overtime packing the candy which is to carry pleasure to others.—Consumers' League of Massachusetts.

Autoists Fined in Dorchester Court

Seven autoists appeared today in the Dorchester District Court charged with speeding on Blue Hill avenue, Dorchester, by Officers William Noble and J. J. Gale. Six were fined and one had his case placed on file. Henry W. Cobb of Mansfield, $5; Frances Paquette of Whitman, $5; Arthur T. Ahearn of Newton, $10; Ernest H. Weston of Belmont, $5; Henry J. Magnant of New Bedford, $5; Arthur W. Doubleday of Wellesley Hills, $10. Harold E. Buxton of Bourne had his case placed on file.

Nordica Memorial at Conservatory

The orchestra of the New England Conservatory of Music will this evening honor the memory of the late Lillian Nordica, a conservatory graduate of 1875, by playing at the Conservatory the Schubert-Liszt Funeral March in E flat minor.

John D., Jr., Busy Knitting Shawl

HOT SPRINGS, Va., Nov. 13.—The fact that John D. Rockefeller, Jr., is knitting a shawl has been observed by scores of people in the lobby of a local hotel the last two nights. It is of heavy gray yarn. Knitting is a new accomplishment for Mr. Rockefeller and he had never tried it until he saw his wife at work.

CARRANZA, FORSAKEN, TO FLEE MEXICO

WASHINGTON, Nov. 13.—Collapse of the Carranzista opposition to General Eulalio Gutierrez becoming Provisional President of Mexico and the flight of General Venustiano Carranza from the country is expected as the result of negotiations that are in progress today at Lagos, according to advices from Aguascallentes today. General Pablo Gonsales, the Carranzista leader at Lagos, has declared his allegiance to the convention that ordered Carranza from office.

Supporters of General Gutierrez have received information that General Carranza will go from Cordoba to Vera Cruz and sail from there for a foreign country.

That the United States will continue its "hands off" policy and deal separately with the different factions was the opinion in administration circles today. It was indicated that special agents of this government will accompany the several forces in the field and continue the custom of negotiating with the element that is in de facto control of a certain territory.

Claim Austria Has 80,045 Prisoners

VIENNA, via Berlin and Amsterdam, Nov. 13.—It is officially announced that there are 721 officers and 79,314 men held as prisoners in the Austrian concentration camps. The prisoners are accorded good treatment and the wounded are given the same care as that accorded to Austrians.

Business Notice.

SAVE YOUR TEETH

Try This New Treatment for Pyorrhoea, Receding Gums or Loosened Teeth at Our Expense.

If you have Pyorrhoea or any of the diseases mentioned above, get two ounces of a prescription known to expert Chemists and Dentists as Gingilinol, a very concentrated antiseptic of unfailing effectiveness for sore, soft, bleeding, foul smelling gums, loosened and sensitive teeth. In two days you will notice the soreness begin to go and after that steady improvement continues.

Gingilinol is inexpensive and is guaranteed. Simply deposit the price of two ounces as an evidence of good faith; use as directed and if this treatment does not bring the improvement you expected, take back the bottle and withdraw your deposit. This honorable offer is open to dentists as well as the public. Any leading druggist can supply you. ADVERTISEMENT.

LADIES
The Well-Known Wholesalers
A. W. JONES CO.
20 Chauncy Street
Are now reducing their immense wholesale stock of finest
OSTRICH PLUMES
At a tremendous sacrifice to public and retailers alike.
ON SALE SATURDAY

MAIL ORDERS FILLED
Black, White and All Colors
10 inches wide. 21 inches long.
Compare these with retailers' $3 to $7 values—wholesale direct to you, choice only ..... **2.76** We Tyler Free

Fine **OSTRICH** Bands
Extra fine quality—direct from makers to you.

5 inches wide, 38 inches long, with stick-up end effect. Black, white, shell pink and Alice; retails for $3, wholesale to you **1.76**
(Mail Orders Filled)

A. W. JONES CO.
Wholesalers and Manufacturers
20 CHAUNCY ST.
Up one short flight back of Oaks, Bates & Terry's Summer Street Store.
Also at Haverhill, Brockton, Bangor, Lewiston and Woonsocket.

Filene's Automatic Bargain BASEMENT

Ready when the bell rings at 8:30 a.m., today. We must sell these Men's Overcoats within two weeks, or be forced to take a costly automatic loss.

MEN! Ever hear before of any other store where every lot must sell in 30 business days or be given away?

Hundreds of Overcoats

Made in U. S. A.

Make it a plan to "walk through" the basement daily!

We bought the cloth underprice and had the coats made in a very popular new model. You can save dollars!

$12.50

¶ One-piece set-in sleeves and velvet collars.
¶ Loose back slanting trimly from natural shoulders.
¶ Shoulders and sleeves satin lined; satin piped seams.
¶ Single breasted, all wool, light or dark gray kerseys.
¶ 44-inch length. Sizes 32 to 38.
¶ Enough said. Coming?

—Another unusual bargain offering of Men's Double-breasted Coats, Raglans, and Balmacaans in all wool cheviots, chinchillas, or mixtures, at **$9.50**

$12.50

MEN! —going to the Brown game. For men off to New Haven next week. Let the automatic store sell you better overcoats for less.

Hundreds of Overcoats

Made in Great Britain

BY APPOINTMENT TO H.M. THE KING
LONDON TAILOR MADE
HAND WOVEN IN IRELAND

$19.50

¶ Every coat bears the above label.
¶ One of the best shops in London is responsible for the tailoring.
¶ Heavy all wool cheviots and warm chinchillas.
¶ Single breasted raglans, browns, blacks, grays.
¶ Now is your opportunity to buy genuine imported overcoats and save good hard dollars.

—Other exceptional bargains in Men's British Overcoats. Woven in Scotland and tailored in one of the best English shops, **$18.75**

Keeps Cleaning House for Us All the Time

The Automatic Plan—Everything here must be a bargain at its FIRST price or lots will fail to sell quickly and we lose through costly automatic price reductions—25% after 12 selling days—50% after 18 selling days—75% after 24 selling days—given away after 30 selling days.

Men's Warm All-Wool Mackinaws

In red and black plaids, belts all around, convertible collars; sizes 36 to 44 ..... **$3.95**

In waterproof plain color fabrics, cut full, double-lined, shawl collars; sizes 34 to 42 ..... **$5.75**

Hundreds of Other Bargain Lots for Men, Women and Children!

SUFFRAGE SPLIT OVER SHAW AND BLACKLIST

NASHVILLE, Tenn., Nov. 13.—A suffrage only after he was informed that the Illinois association had definitely refused to indorse the blacklist. The policy of blacklist will never put men into the gentle frame of mind necessary to secure their votes for suffrage. You can't get anything from a man when he is angry."

LODGE ANTAGONIZED.

The controversy grew hot and furious and Miss Jane Addams was forced to rap for order when the Massachusetts anti-Shaw faction declared that the blacklist had antagonized Senator Lodge and lost the Massachusetts suffragist the suffragist plank in the Republican platform. The administration slate headed by Dr. Shaw for the presidency was announced today. The Shaw forces have stolen much strength from the insurgents by naming Mrs. Desha Breckinridge of Lexington, Ky., the anti candidate for president on their own ticket.

The Shaw slate follows: President, Dr. Anna Howard Shaw, New York; first vice-president, Mrs. Katherine Dexter McCormick, New York; second vice-president, Mrs. Desha Breckinridge, Kentucky; third vice-president, Mrs. Medill McCormick, Illinois; corresponding secretary, Mrs. Orten H. Clark, Michigan; recording secretary, Mrs. Susan W. FitzGerald, Massachusetts; treasurer, Mrs. Henry Wade Rogers, Connecticut.

OPPOSES BLACKLIST.

Mrs. Grace Wilbur Trout, who secured Congressman Mann's conversion to suffrage as well as being chiefly instrumental in having the Illinois suffrage law passed arose and started a real debate by declaring:

"Congressman Mann wrote to me that he would hereafter not oppose

MISS MILDRED JOHNSON, the Cambridge girl who was run down by an auto in Copley square.

Miss Mildred Johnson of No. 215 Norfolk street, Cambridge, today is resting comfortably at the City Hospital, where she has been since she was struck and knocked down by an automobile on Huntington avenue, near Copley square, on Saturday, October 31.

The automobile was owned and operated by Edward R. Abbott of Boulevard Terrace, Brookline. Miss Johnson received multiple injuries and a lacerated forehead.

Abbott appeared in court on a charge of recklessly operating an automobile, and was held for a further hearing in bonds of $1,500 by Judge Creed.

Miss Johnson was taking a post-graduate course at the Emerson College of Oratory in Huntington avenue. She was president of her class. She is well known as a public reader and at the time of the accident had a number of engagements to fill.

Awarded $1,604 in New Haven Suit

A sealed verdict returned by a Norfolk County jury today awarded $1,604 to Ernest H. Wilson of Franklin, in a suit against the New Haven road. Franklin was a Rural Free Delivery driver. On August 2, 1913, at an unprotected grade crossing, he was struck by a train. He receives $1,204 for personal injuries and $400 for the destruction of his automobile.

$10,000 in Siegel Banks, Kills Self

NEW YORK, Nov. 13.—Albert Fritz of No. 249 Maple street, Brooklyn, was found dead from drinking poison. He was formerly employed at the Simpson-Crawford store and had more than $10,000 on deposit when the Siegel crash came.

$50,000 Fire Ruins Boston Neck Mills

WINDSOR LOCKS, Ct., Nov. 13.—Investigation will probably be made of the fire which early today destroyed the old unoccupied paper mills at Boston Neck, outside this place, and several adjoining buildings, with a loss of $50,000. It is believed the fire was of incendiary origin.

NEEDLES WILL BE BUSY with the splendid Embroidery Pattern Outfits now being distributed to the Boston AMERICAN'S women readers. It's a remarkable offer and well worth reading.

ON THE MAGAZINE PAGE.

FITZGERALD RAPS CHAMBER OF COMMERCE

Former Mayor Fitzgerald condemned the Chamber of Commerce for its failure to "plug consistently" and boost for prosperity, in an address before the Boston Club of Printing House Craftsmen in the Quincy House.

"Boston men," he said, "must think and talk commerce and trade if this community is to develop as it should.

"Never was there such an opportunity as the present, but we are not up and doing as we should be.

"Our Chamber of Commerce should let outsiders alone that do not concern it and should pub commerce. This is my mind, is what the Chamber of Commerce is for, and it should not try to settle all the ills that flesh is heir to. The Chamber in some ways is wasting its time to the neglect of the commerce of the city.

"The impotence and the inertia in Boston are permitting all the other cities in the country to get the trade that England and the other nations are unable to take care of.

"How could it be otherwise. The men who are acting the destinies of the city spend their time in playing golf and things of the sort. One man, a director of forty corporations, has time to sail a yacht. As long as this is the situation Boston will never rouse herself from the slumber she is now in.

"If New England expects to get western trade while neglecting foreign trade it is making a mistake. The West has as good and better industrial brains than New England."

'L' to Start New Transfer System

The Elevated announces that free transfer privileges will be established at the new Copley station between Dartmouth street subway cars and Boylston street surface cars, commencing Saturday morning.

AT ONCE! STOPS STOMACH MISERY AND INDIGESTION

"Pape's Diapepsin" makes sick, sour, gassy Stomachs feel fine.

Do some foods you eat hit back—taste good, but work badly; ferment into stubborn lumps and cause a sick, sour, gassy stomach? Now, Mr. or Mrs. Dyspeptic, jot this down: Pape's Diapepsin digests everything, leaving nothing to sour and upset you. There never was anything so surely quick, so certainly effective. No difference how badly your stomach is disordered you will get happy relief in five minutes, but what pleases you most is that by it strengthens and regulates your stomach so you can eat your favorite foods without fear.

Most remedies give you relief sometimes—they are slow, but not sure. "Pape's Diapepsin" is quick, positive and puts your stomach in a healthy condition so the misery won't come back.

You feel different as soon as "Pape's Diapepsin" comes in contact with the stomach—distress just vanishes—your stomach gets sweet, no gases, no belching, no eructations of undigested food, your head clears and you feel fine.

Go now, make the best investment you ever made, by getting a large fifty-cent case of Pape's Diapepsin from any drug store. You realize in five minutes how needless it is to suffer from Indigestion, dyspepsia or any stomach disorder.—ADVERTISEMENT

ANDREWS

276 Washington Cor. Water St

Established 29 Years.

SPECIAL Today and Tomorrow $8.75

17 Jewelled Watch 8

Guaranteed 20 yrs. Gold Filled

Our Waltham Specials

Regular $15.00 value. Guaranteed 20 years. In gold filled cases $8.85

A Full Jewelled Waltham Watch, in plain or fancy gold filled cases, guaranteed for 20 years. Regular $20 watch for $12.50

This is a 17 Jewelled Waltham Watch in plain or fancy cases, guaranteed for 20 years. Regular $25 value, for $15.00

No one really need carry a better watch than this one. Beautiful in appearance. Perfect timekeeper. 20-year guarantee. Regular $30 value, for $18.00

Come see all the very latest thin models just from the Waltham Watch Co.'s factory handsomely cased and fully guaranteed.

Mail Orders Carefully Filled

Money cheerfully refunded in full after 10 days' trial on any watch we sell.

Best Jewelry Values in Boston

SEE OUR WINDOW DISPLAY

Diamonds, Watches, Jewelry

Store Closes 6:30 P. M. Sats. 10.

Dr. Hewson

Will put your teeth in perfect condition and guarantee the result for ten years in a written warranty.

NO ROOF TO GUM Natural

Dr. Hewson's new suction plate. It cannot drop, rock nor come loose; lasts like gold and exactly comfortable.

This coupon is worth $1 cash, to demonstrate our perfect, painless methods of filling, crowning and extracting teeth when presented for a new patient.

Best red rubber sets of teeth $5

Best Bridge work, per tooth. Gold crowns $3

Gold Fillings .$1 Silver Fillings..50c

DR. HEWSON 376 Washington St. Hrs. 8:30 to 6. Sats. till 8. Sun. 10 to 1.

OPEN SATURDAY TILL 10 P. M.

Georges

DEMONSTRATION SALE

Proving Our Ability to Offer

Unmatchable Clothes Values

For Men and Young Men

A BIG SUCCESS

Newspaper advertisements are of no value these days unless backed up by "the goods." Our announcements of the past week have resulted in a large business increase over the same period of last year

We have chosen this mid-season period to prove our GREATER VALUE GIVING claims in all of the GEORGES stores—because comparisons are easier made right now when every Merchant's stock is at its best.

GEORGES MODEL CLOTHES, coming direct from New York custom shops, ELIMINATE THE MIDDLEMEN'S PROFIT.

Our immense outlet, **The Largest Exclusive Retail Clothing Business in America,** affords greater merchandising economies than any other concern can offer. **We pay no tribute to manufacturers with their enormous magazine advertising bills which customers must pay for eventually.**

Here Are Actual Demonstrations:

Suits

In two or three-button single and double-breasted English Sack models, with patch pockets and broad, soft rolling lapels, are in great vogue among the most stylish dressers.

$12.50

Compare with $15 and $18 garments elsewhere

No matter what material, coloring or model is desired, our vast stocks meet the demands of both conservative and extreme tastes.

Tartan checks, Glen Urquhart plaids, pin stripes and chalk line effects predominate.

$15

Compare with $20 and $22.50 garments elsewhere

Overcoats

Include the popular Balmacaans, introduced by us two years ago; "The Claridge" and "Balmoral"—London's latest style hits. Then come our elegant array of single and double-breasted form-fitting overcoats, with wide lapels, for extreme dressers—and the Chesterfield coat for men of more quiet tastes.

$18

Compare with $25 and $28 garments elsewhere

Georges

Georges Guarantee of Absolute Satisfaction or Money Refunded Goes With Every Purchase

BOSTON

384 Washington

(Corner Franklin)

ALSO STORES AT

PROVIDENCE—369 Westminster St. (Corner Aborn)

Also New York (2), Philadelphia and Buffalo

Store Open Saturdays Until 5:30 O'Clock

Jordan Marsh Company

Great Basement Store

The Store of Absolute Satisfaction

Store Open Saturdays Until 5:30 O'Clock

Our Basement Men's Stores Are Now in Their New Location Just a Few Steps Inside of Our Summer Street Entrance

For Friday and Saturday---Another Big "Get Acquainted" Sale of

Stylish 18.50 to 25.00 OVERCOATS

13.50

Kerseys—Chinchillas—Tweeds—Vicunas—Friezes and Smart New Mixtures

Single and double breasted coats, with self and velvet collars; Balmacaans, Box Coats and double breasted fitted models. Split sleeves, patch pockets, others with ballast pockets. Some Skinner satin lined others satin yoke and sleeve lined; also plain and fancy plaid backs.

20.00 Suits

Including the New Tartan Plaids. Theses full of style, made by capital expert tailors, fashioned on the latest and best models. Choice of Cassimeres, Scotch Mixtures, Fancy Worsteds, and the smart Tartan Plaids. Some are silk lined throughout. A great suit bargain, at 13.95

15.00 Suits

We've built into these suits all the quality and style possible for the price. Included are new stripe effects in worsteds, cassimeres, serges, gray worsteds, Scotch mixtures and tartan and over-plaids. Conservative and English models. Priced for Friday and Saturday, at 9.95

Men's 5.00 Austrian Velour Hats, 3.25

In green, brown and black.

Domestic Velours, good quality, in brown, black and green 1.95

$3 & $4 Derbies, sample sizes 7 and 7¼ 1.85

1.00 Caps, inband golf style 85c

Men's 25c Silk Half Hose, black and colors, cotton foot; seconds 12½c

Men's 25c Cashmere Half Hose, black, with natural gray wool; mill run 12½c

Men's 1.50 to 3.00 Union Suits, heavy winter weight, cotton and wool; sample sizes only 98c

Men's 1.00 Wool Shirts and Drawers, heavy winter weight, natural wool; mill run 69c

Boys' Good Wear Clothing, Reduced

3.00 Russian Suits, Blue serge, military style, in sizes 4 to 8 years 2.50

Two Pants Corduroy Norfolk Suits, in drab and brown shades, pants lined. Sizes 7 to 15 years. Actual 6.00 value 4.98

Large Boys' 10.00 Balmacaan Coats, in grays and blue chinchillas. Size 11 to 18 years 7.98

4.00 Chinchilla Russian Coats, in grays only, heavy lined; sizes 6 to 8 years 3.25

65c Flannelette Pajamas, assorted, sizes 6 to 16 years 50c

Men's 1.00 Negligee

Shirts, now 69c

On percale cloth, with detached laundered cuffs, in neat patterns, hand laundered throughout. All sizes.

85c Outing Shirts, 59c

Woven madras, high or low attached collar, in neat patterns. All sizes. A very low price for such good serviceable shirts.

25c Pad Garters, 12½c

Misses' Smart, New Cape Coats

Now 7.50

Of zibeline. This coat pictured here is a very effective model. The cape is made over the shoulders only, joining in back with a belt of black plush, having a collar of plush and large plush buttons.

Misses' 13.50 Boucle Coats, three-quarter length, made in new cut plaited back and front, with crushed plush belt, plush collar and cuffs. Black only 10.95

Misses' Zibeline Coats, in the new full ripple cape back, collar of black plush, with fancy ornament of plush fastening in front 9.50

Girls' Attractive New Coats and Dresses

At Big Savings

Two Styles Pictured

6.00 Zibeline Coats, 4.95

In navy and brown, wide half belt and tunic effect, velvet piping and buttons, full lined. 6 to 14 years.

4.00 Serge Dresses, 2.95

Prettily trimmed with contrasting shades of broadcloth and braid ornaments, gored skirt, in navy only. 6 to 14 years.

Extraordinary Reduction Sale of Misses' Beautiful Evening Dresses

One of a style **14.95** *worth $25 to 37.50*

Manufacturer's sample dresses, everyone a charming and fascinating style—absolutely exclusive. Fashioned in crepe de chine, lace, net and chiffon taffeta. All newest models of the season.

Misses' 12.50 Serge Suits, plain and tunic skirt, in blue, black and brown. Sale price 8.50

MRS. LAWSON'S DOG LOSES FIRST HONORS

Premier honors at the show of the French Bull Dog Club of New England at Horticultural Hall went to Ch. Dr. De Luxe, sold Wednesday by Mrs. Mabel J. Rindell of Haworth, N. J., to Mrs. Thomas W. Lawson of Newburgh, N. Y., for one of the highest prices ever paid for a dog of the breed.

Mrs. Arnold W. Lawson's Sikdar's Princess was adjudged second. This dog came in for a large share of honors, for aside from winning the several specials for best bitch in the show, it got the special award for the best-headed bitch.

YOUR SICK CHILD IS CONSTIPATED! LOOK AT TONGUE

If cross, feverish or bilious give "California Syrup of Figs."

No matter what ails your child, a gentle, thorough laxative should always be the first treatment given.

If your little one is out-of-sorts, halfsick, isn't resting, eating and acting naturally—look, Mother! see if tongue is coated. This is a sure sign that its little stomach, liver and bowels are clogged with waste. When cross, irritable, feverish, stomach sour, breath bad or has stomach-ache, diarrhoea, sore throat, full of cold, give a teaspoonful of "California Syrup of Figs," and in a few hours all the constipated poison, undigested food and sour bile gently move out of its little bowels without griping, and you have a well, playful child again.

Mothers can rest easy after giving this harmless "fruit laxative," because it never fails to cleanse the little one's liver and bowels and sweeten the stomach and they dearly love its pleasant taste. Full directions for babies, children of all ages and for grown-ups printed on each bottle.

Beware of counterfeit fig syrups. Ask your druggist for a 50-cent bottle of "California Syrup of Figs," then see that it is made by the "California Fig Syrup Company."—ADVERTISEMENT.

DOUBLE JINX

A little rhyme
Of hoodoo time,
Or just to say
'Tis jinx's day
Or, yet, me thinks,
A double jinx
Is on each one
Till day is done.

'Tis Friday and
You understand,
The Thirteenth, too.

So you and you
And all of us,
Will make no fuss,
But wisely walk
And chastely talk
Until this day
Has gone its way.
When this is past
'Twill be the last
Of dates so vexed
Till August next.

Ask Funds for the Children's Hospital

Gordon Abbott, treasurer of the Children's Hospital, is sending out an appeal for contributions made necessary by the increased running expenses of that institution since its enlargement.

"The new hospital," he states, "offers much larger and much more perfect facilities for taking and caring for patients, both in the wards and in the out-patient side.

"That the city needed both is shown by the fact that although the increase over last year averages 33 per cent. in the wards and 85 per cent. in the out-patient side, we can do no more than deal with the calls upon us.

"It is evident that this increase in work means greater expense, and we beg those receiving this letter not to allow their sympathy with the misery abroad to cause them to overlook the fact that we have constant illness and suffering around us at home."

Colored Composers' Songs for Recital

Only compositions of colored composers will be rendered at a Folk Song Festival in Symphony Hall Monday evening, November 30, for the benefit of the Columbus Avenue A. M. E. Zion Church and the Hackley Normal Vocal Institute of Chicago. R. Nathaniel Dett, composer-pianist, and Clarence Cameron White, violin, will be the soloists. A chorus of 200 voices is announced.

THOSE ODD NECKMUFFS AND WAR PLUMES.

Lady Duff-Gordon, the famous "Lucile" of London and foremost creator of fashions in the world, describes the two newest fashion ideas of the season together with some of her most charming new wraps, suits and gowns.

SEE SUNDAY'S AMERICAN.

PASTORS FIND DRY LAW JOKE IN CAMBRIDGE

Cambridge citizens are today discussing the report of a special investigator employed by clergymen which says that seven out of every eight holders of pony express licenses in the city, and three out of every four drug stores violate the liquor laws of this city.

The clergymen to whom the report was submitted are the Rev. J. L. Campbell, the Rev. William Macnair and the Rev. Richard Wright.

Cambridge is unusually free from the social evil, the investigator finds. There is immorality in the city, but no evidence of the white slave traffic or of syndicated vice. As for gambling, he asserts that a number of places have been found that ought to be broken up.

"The Cambridge Board of Aldermen will no longer be able to bluff us by asking what we know, as we now have more information than has been available in twenty-five years," says the Rev. William Macnair.

Sir Gilbey, Horseman, Dies.

LONDON, Nov. 12.—Sir Walter Gilbey, known by horsemen throughout the world, is dead here. He was born in 1831.

Ambition Pills

For Nervous People

The great nerve tonic—the famous Wendell's Ambition Pills—that will put vigor, vim and vitality into nervous, tired-out, all-in, despondent people in a few days.

Anyone can buy a box for only 50 cents, and all druggists are authorized by the maker to refund the purchase price if anyone is dissatisfied with the first box purchased.

Thousands praise them for general debility, nervous prostration, mental depression and unstrung nerves caused by over-indulgence in alcohol, tobacco or overwork of any kind.

As a brain food or for any affliction of the nervous system Wendell's Ambition Pills are unsurpassed, while for hysteria, trembling and neuralgia they are simply splendid. Fifty cents at dealers everywhere. Mail orders filled, charges prepaid by Wendell Pharmacal Co., Inc., Syracuse, N. Y.—ADVERTISEMENT.

SCHOOL BOARD BARS SONG BOOK HIT BY NEGROES

The "Forty Best Old Songs" Superintendent Dyer recently placed in the Boston schools have been ordered discarded after a School Board hearing at which many Hostonians appeared, objecting to such songs as the following:

"Dearest Mae," "Carry Me Back to Ol' Virginny," My Old Kentucky Home," "Oh, Susanna!" and "Massa's in de Cold, Damp Ground."

Dr. Samuel A. Brown, pastor of St. Mark's Church, Roxbury, said only the ignorant black and white people use such terms as "massa," "darky," "nimus." He said he knew an instance last week where a teacher asked the colored children to sing the songs so the others could get the "accent." After school the colored children were jeered.

Gilchrist Employes Hold Dancing Party

The Gilchrist Company Benefit Association held a dancing party in Howe Hall, Huntington avenue. Among those present were Fred Vorenberg, C. C. Ferris, William Jardine, Felix Vorenberg, members of the Gilchrist Company Board of Directors and James T. Chase, superintendent.

Thanksgiving Is Safe; Turkeys Can't Get Hoof Disease

WASHINGTON, Nov. 13.—Thanksgiving will not be turkeyless on account of the Federal quarantine in various States against the foot and mouth disease. The Department of Agriculture has issued a statement explaining that the disease does not affect poultry and the quarantines lay no embargo upon the shipment of turkeys or chickens.

Ira Merritt Conant Weds Grace Loud

Miss Grace Madaline Loud, daughter of Mr. and Mrs. Granville Loud of Cambridge, and Ira Merritt Conant, son of Dr. and Mrs. William H. Conant, of No. 486 Commonwealth avenue were married in St. Paul's Cathedral in the presence of several hundred relatives and friends.

Special Notice.

Says "It Saves Doctors' Bills."

Mrs. Mary F. Thomson, 749 Garfield Ave., Belvidere, Ill., says: "I can recommend Father John's Medicine to any mother who has delicate children. It saves doctors' bills."

YOUR THANKSGIVING CAN BE A SUCCESS

IT'S QUITE EASY IF YOU FURNISH by the DIGNIFIED CREDIT SYSTEM of

SUMMERFIELD'S

Where You Can Have a Year or More to Pay

Thanksgiving Dining Room Sets

Summerfield's is showing the most beautiful designs in Matched Period Dining Room Furniture, made by the leading furniture manufacturers of Grand Rapids. The prices grade from **$150.00 up to $600.00.** Many of these beautiful sets were bought for window show display and will go on sale at bargain prices. We have furnished four complete dining rooms in our show windows besides about 20 other high grade Matched sets on our floors. Among them you will find two beautiful dull brown mahogany sets in Adams design; a handsome inlaid light mahogany Sheraton design. Two handsome old English oak sets in Jacobean design. Also a handsome Elizabethan oak set; two sets in oak in William and Mary design; one Jacobean design in the new Kaiser gray finish. Many handsome sets in Colonial as well as Mission designs from **$45.00 up to $100.00.** All these sets will go on sale at bargain prices that cannot be equalled. A great opportunity to discriminating Cash buyers, or if desired, can be bought on our dignified Credit terms.

Store Open Until 10 P.M. Saturday

FREE
100 PIECES
Martha Washington
Dinner Set
With every outfit during November.

WE FURNISH TWO ROOMS as low as **$48**
TERMS $5 CASH —$1 A WEEK

THREE ROOMS Can be furnished as low as **$69**
TERMS $6 CASH —$1 A MONTH

FOUR ROOMS Can be furnished as low as **$98**
TERMS $10 CASH —$2 A WEEK

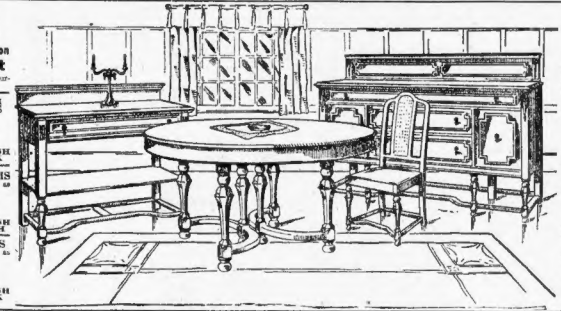

FREE
5-PIECE
Quadruple Plated Regent
Silver Service
With every outfit during November instead of the Dishes.

FIVE ROOMS Can be furnished as low as **$135**
TERMS $15 CASH —$2.50 A WEEK

FIVE ROOMS Known as our Vanderbilt outfit. Only **$246**
TERMS $25 CASH —$5 A MONTH

FOUR ROOMS Our De Luxe Outfit for only **$198**
TERMS $20 CASH —$3 A WEEK

This is the time of the year when our store is the busiest—when thousands of young couples on marriage bent turn their heads towards Summerfield's for suggestions and assistance in bringing to a full realization the "home" of their dreams. We are busy planning and arranging their apartments and their cottages—making cozy, comfortable homes for these young couples in which to start out life. Thousands upon thousands of happy homes in New England owe their existence to our helpfulness and our financial aid, known as the easy-way-to-pay plan. We invite one and all to take advantage of the assistance we offer and to benefit by the wonderful money-saving power of this great institution. This splendid stock of unlimited variety, the enormous assortment of all the very newest and best in home furnishings, are among the important features that make this store the very best place for you to buy. So come tomorrow and learn how we help you. IT'S EASY TO PAY THE SUMMERFIELD'S WAY.

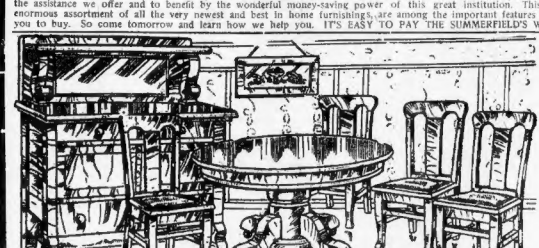

This Handsome Dining Room

$39.50

Here is a pretty Dining Room Suite, solid oak, consisting of 8 pieces—a handsome solid oak Buffet and large Extension Table, 6 foot long, will seat 8 people comfortably, and six solid oak box-seat leather upholstered Dining Chairs. This set should sell regularly for $50.00. Summerfield Special Price is only $39.50.

On the Liberal Terms of $3.00 a Month

Extra Large, Overstuffed Comfy Rockers
$1 Cash $1 a Month

This extra large **Turkish Rocker**, soft and easy, good spring seat, covered in a guaranteed imitation leather. Must be seen to appreciate this value, and would be cheap at $16.50. 100 in this sale for about half price **$8.75**

Just as Illustrated

This **Turkish Rocker** is the greatest bargain ever offered by Summerfield's. Large, massive wing sides that you can sink right into and take a nap; good springs, covered in best grade Imperial Spanish brown imitation leather. Cheap at $20.00 ..... **$12.50**

Another Carload Just Arrived
THE FAMOUS Sellers Kitcheneed Cabinet

Store Open Saturday 10 P. M.

SUMMERFIELD'S AGENTS FOR THE FAMOUS SELLERS KITCHENEED

$25.00

Terms $2.00 Cash $1.00 a Week

The Sellers Kitcheneed is made of white oak and is absolutely the finest kitchen cabinet on the market. For white enamelled interior the price is $27.50. This cabinet has more special features than any cabinet on the market. Is thoroughly equipped with lowering flour bin, glass sugar bin and complete equipment of glass canisters for all spices. Must be seen to appreciate this value.

SUMMERFIELD'S 727-735 Washington St.

HARRISON'S 662-672 WASHINGTON ST., COR. BEACH ST.

COMPULSORY SALE OF MEN'S CLOTHING

YOU NEVER SAW SUCH VALUES

Just Think of a January Mark Down Sale in November

The unseasonable weather of September and October compels us to move our heavyweight stocks at any sacrifice—Take bargains like these, for example, IN THIS GREAT

SALE OF BALMACAANS Overcoats AND Suits

OPEN EVENINGS DURING SALE TILL 9 O'CLOCK

$7.75

For $15 O'coats & Suits

$15 Gray Mixture Balmacaans...7.75
$15 Green Mixture Balmacaans...7.75
$15 Brown Mixture Balmacaans...7.75
$15 Black Kersey Overcoats...7.75
$15 Oxford Kersey Overcoats...7.75
$15 Chinchilla Overcoats...7.75

Suits at $7.75

$15 Tartan Plaid Suits...7.75
$15 Pepper and Salt Tweeds...7.75
$15 Blue Serge Suits...7.75
$15 Silk Mixture Suits...7.75

17.50 for Suits and Overcoats
Worth $35.00 to $40.00

Men's Pants

Thousands of heavy weight Worsted and Cassimere Pants. Just giving them away. Wise men buy two and three pair at a time. Value $4 and $5... **1.98**

$9.75

For $20 O'coats & Suits

$20 Scotch Mixture Balmacaans..9.75
$20 Overplaid Balmacaans...9.75
$20 Blue Chinchilla Overcoats...9.75
$20 English Kersey Overcoats...9.75
$20 Gray Chinchilla Overcoats...9.75
$20 Black Melton Overcoats...9.75

Suits at $9.75

$20 Pencil Stripe Suits...9.75
$20 Roman Stripe Suits...9.75
$20 Heather Mixture Suits...9.75
$20 Scotch Mixed Suits...9.75

$18.50 for any $50.00 Fur Lined Overcoat

MEN'S $10.00 MACKINAWS 4.98

Magnificent made garments, in rich plaids, olive, blue, brown, red and fancy mixtures. Save your money, buy your underwear and furnishing goods here.

$12.50

For $25 O'coats & Suits

$25 Shawl Collar Chinchilla...12.50
$25 Heather Balmacaans...12.50
$25 Melton Overcoats...12.50
$25 Rough Scotch Overcoats...12.50
$25 Silk Lined Overcoats...12.50
$25 Plaid Back Overcoats...12.50

Suits at $12.50

$25 Fine Tartan Plaids...12.50
$25 Black Pencil Stripes...12.50
$25 Blue Serge Suits...12.50
$25 Black Thibet Suits...12.50

12.50 for Astrachan Shawl Collar Kersey Overcoat
Worth $30.00

BOYS' SUITS and O'COATS
Exclusive Department
WONDERFUL BARGAINS

$6.00 Two Pants Suits...2.98
$3.00 Suits and Overcoats...1.98
$5.00 Suits and Overcoats...2.49
$6.00 Suits and Overcoats...3.50

Josephine Sturgis Latest Society Bud

Miss Josephine Sturgis, daughter of Mr. and Mrs. Robert Shaw Sturgis of Bay State road, made her bow to society at a reception and tea given by her mother at the Somerset.

Business Notice.

Try Murine Eye Remedy for Red, Weak, Watery Eyes and Granulated Eyelids.

Stenographers to Dance on Monday

Stenographers of Greater Boston are looking forward to the dancing party of the Stenographers' Mutual Benefit Association on Monday evening at Howe Hall, Huntington avenue. Several hundred members of the association, as well as a host of their friends, will be present. Olive A. Cole is chairman of arrangements, assisted by Lillian F. Thaln, May Keegan, E. Hermanson, Lelia E. Colburn and Anna K. Kirby.

Antis Raise $2,550 for War Hospital

The Chestnut Hill Anti-Suffrage Association raised $2,550 for the American Ambulance Hospital in Paris at a luncheon given Wednesday afternoon.

CHEERFUL FACES

greet the smiling postman who brings scores of answers to advertising inserted in the "Want Ad" columns of the Boston American.

'HARVARD TYPE OF AMERICANS IS DYING OUT'

Eugenic records show that American stock, particularly the Harvard College type, is dying out, according to Dr. Charles Benedict Davenport, director of the Eugenics Record Office at Cold Spring Harbor, L. I. This office was founded four years ago by Mrs. E. H. Harriman. John D. Rockefeller is among its supporters.

Dr. Davenport holds that the rate of class reproduction shows that 1,000 Harvard "grads" in six generations will leave only sixteen sons, who will be ruled by 1,000 sons of immigrants. He says:

"Even if we purify our breeding stock, this would be only about half of our duty to posterity, for each year brings to our shores, by immigration, a number of persons, at least half as great as that of the children born of the stock already here.

"The nature of the blastpore to which these persons belong could be determined in their native country in a few hours; and practically without expense to the general government. Yet, through blindness to the importance of blood, through a reliance on the false doctrine that all men are born equal, we are, in our stupidity, warming in our breast the serpent that may some day strike a death blow to American civilization, as the slaves imported to Rome were a true cause of her downfall."

In this strain Dr. Davenport has compiled a set of figures tending to show the lower reproductive rate of American stock. From 1182 bachelors of arts at Bryn Mawr College since 1888 there has been produced to January, 1913, all told, 293 girls.

"Twenty years after graduation, close to the reproductive limit, 328 graduates of Harvard in my class, had produced 195 sons," said Dr. Davenport. "An earlier class of 275 persons twenty-five years after graduation had produced only 141 sons, or in other words, had only half reproduced itself. And in these figures I make no account of infant deaths. Assuming that a class produces half as many sons as graduates, and that this ratio continues for six generations, 1,000 Harvard graduates of the 1880's will have sixteen male descendants in the 2050's. These sixteen sons will be ruled by the scores of thousands of descendants of 1,000 of the Rumanian, Bulgarian, Greek and Portuguese of the 1880's.

Abscess of Brain Threatens Kaiser

PARIS, Nov. 12.—Even famous medical experts of France have now been enlisted in the war against the Kaiser. They are getting rid of him, not by fighting, but by disease. Dr. Cabanes, a distinguished specialist on the ear, has been studying the history and progress of the chronic otorrhoea, a disease of the ear, with which the Emperor is affected.

The Paris Matin quotes Dr. Cabanes as saying the Kaiser is in constant danger that pus will flow into the interior of his mastoid process and the upper part of his tympanum.

The wall between the middle ear and the cavity of the cranium containing the brain is excessively thin in the Kaiser's case when the pressure of pus breaks this wall an abscess of his brain will be inevitable.

A NEW WAY TO MEND BROKEN BONES.

Science discovers that catgut woven in the form of a little rug with long fringed ends is the ideal thing for holding the ends of a fractured bone in place until they have had time to knit together.

SEE SUNDAY'S AMERICAN.

Gives Himself Up for Store Break

Patrolman Shaw of the Court square station was accosted by Charles A. Miller, seventeen, of No. 13 Taber place, Brookline, on Washington street early today and was surprised when the lad told him that he was wanted by the Brookline police for breaking and entering the Village Market, Brookline, about two months ago. Miller was sent to Brookline.

GILCHRIST'S GILCHRIST'S

Silk Velvet Trimmed Hats

EVERY HAT A GENUINE $8.50 VALUE

Newest Shapes, Newest Colors and Ideas $5

The departure of black hats ushers in an extremely pretty variety of effective high colored millinery, every color mentionable combined with the most fashionable trimming novelties. This variety awaits your approval. We have hunted high and low and obtained the best possible. Included are such exquisite colorings as sand, old rose, cardinal, American Beauty, Nattier blues and tete de negre are also in the lead. Every model different, every model pretty. In fact, this is the most charming array of beautiful millinery ever produced at the price. An early visit would be profitable.

Misses' and Children's Trimmed Hats

Copies of models from the leading New York exclusive millinery parlors, for school and college wear. Made of fine silk velvet, stylishly trimmed with grosgrain satin and moire ribbons, in striking combinations. Regular $5.00 values, at..... $3.98

$3.00 Untrimmed Hats A large variety of untrimmed velvet hats, in most every desirable shape. Your choice. $1.69

$2.98 Ostrich Trimmings Ostrich feather bands and feathers in an endless variety of pretty colorings. $2.00

50c Imported Flowers Small and large novelties, beautiful colorings. Worth 50c. To close. 25c

$12.75 $12.75 $15.00 $15.00 $16.50 $18.50 $19.75 $25.00

New Suits for Misses and Small Women

Misses' $13.50 Broadcloth Suits Stylish model, of good quality lustrous all-wool broadcloth, prettily trimmed with silk velvet, latest yoke or tunic skirts, navy, black or brown, at..... $10.00

Misses' $16.50 Stylish Suits Illustration shows an attractive model made of fine quality poplin, latest coat length, neatly trimmed, all sizes and colors..... $12.75

Misses' $20.00 Suits Many desirable models of several materials, some with short coats, beautifully tailored and trimmed, having plaited backs, tunic skirts and convertible collars, all sizes and colors..... $15.00

Misses' $25.00 Serge Suits Handsome serge model, cut on latest semi-length coat style, plaited back, prettily trimmed with tailored bow, Skinner's satin lined, guaranteed 2 seasons. Suits are navy, black, green and brown, at..... $16.50

Unusually Attractive Apparel for Children

$1.50 $2.98 98c $5.75 $8.98 $5.00

Girls' $1.50 and $1.75 Gingham Dresses In pretty plaids and plain colors, tunic or plain skirts; 9 different styles, prettily trimmed with white and self colors; sizes 6 to 14 yrs.. 98c

Girls' Winter Coats Good, warm, stylish, all wool coats, lined throughout, made with corduroy collar, belt and button trimmed; sizes 6 to 14 years.. $5.00

Girls' $2.00 Dresses Plaid gingham dresses, also a few galateas, effective stripes and plain colors, with tunic skirts and leather belts; sizes 6 to 14 years..... $1.59

Girls' Velvet Dresses Effectively made with tunic skirts, and white corduroy collar and cuffs with patent leather belt; sizes 6 to 14 years. At..... $5.75

Girls' School Dresses For intermediates, made of all-wool plaids with silk sash and prettily trimmed with buttons; sizes 12, 14 and 16 years. At..... $8.98

Girls' All-Wool Cheviot Coats---6 to 14 Years, at $2.98

WE GIVE AND REDEEM LEGAL STAMPS

GILCHRIST CO.

SHOP EARLY AND AVOID THE CHRISTMAS RUSH

PURE LIQUORS

No War-Tax Prices yet Finest Qualities. Free, Quick Delivery

G. O. Blake Whisky G. G. Bot. 85c
Irish, Wm. Jameson's G.G. Bottling 97c
Banquet Rye, 1.50 Val us Qt. 97c
Mentor Whisky Pure, 1.25 val. Qt. 73c
Scotch "Lords of England" Bot. 87c
Scotch, Usher's O. V. S. G.G. Bottle 89c
Duffy's Malt Whisky Bot. 83c

Pure Gins and Rums

Gordon Dry Gin Bottle 95c
Gin, Pure Holland Type, Pt. 37c Qt. 73c
Gin Lighthouse, Holland Type, Qt. 1.00
Rum Everett Spring, Demerara Qt. 73c
Rum, Old Jamaica Pt. 50c; Qt. 1.00

Miscellaneous

Banquet Cocktails All Kinds Bot. 85c
Alcohol, Purest Quality Pint 45c
Roesale Beer Dozen 80c
Bass' Ale Burke's or McMullen's Pt. 20c; Qt. 30c
Stout, Guinness' Pt. 18c; Qt. 28c
M. & R. Vermouth Italian Bot. 55c
Brandy Martell's Old Vintage Bot. 1.49

Ginter Co

183 Summer ★ Union, Cor. Elm
495 Washington ★ 16 Canal
Specialty Shop Ins. (Agts.) 122 Tremont

Men's Heavy Fleeced **65c Underwear** **49c**

Heavy Stand ard Hygienic fleeced shirts and drawers in a weight that will be comfortable for the cold days that are here.

We Give and Redeem Legal Stamps

"Your Money Back If You Want It"

WOLF'S

"MY CLOTHIER"

Hanover and Portland Streets

Children's **50c Dresses 39c**

Flannelette in white, pink, white and pink and blue and white. 2 to 6 years.

"The One Best Buy" In Overcoats

Because There's A Positive Saving of $5 On Every Overcoat You Buy At

$10

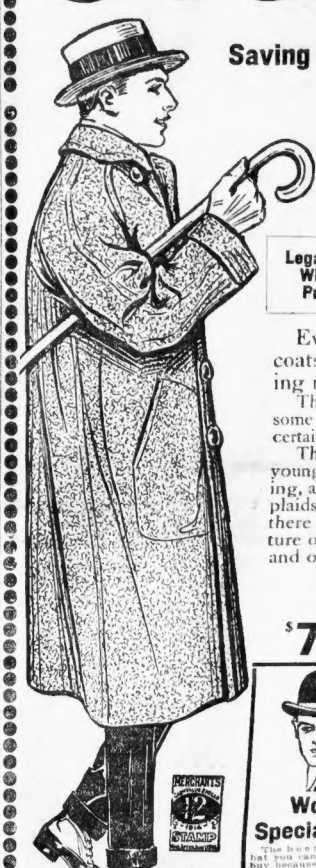

Legal Stamps With Every Purchase

Every day brings new evidence that these overcoats and our method of selling them are attracting men to our store.

They're coming to us right along—some spend more, some less—but every man gets big value for his money and certainly appreciates it.

The overcoats are in all sizes and all sorts for men and young men. Balmacaans, the overcoat everybody is wearing, are the big drawing card and you can get them in overplaids, gray mixtures and brown mixtures. Besides these, there are black Kersey overcoats in fly front styles, gray mixture overcoats in buttoned through styles, self collar overcoats and overcoats with velvet collars.

Suits and Overcoats $7.75, $12.50, $15 to $25

Wolf's Special Hats The best hat you can buy because we guarantee that it will fit. $3.00 worth of style, wear. Soft or Derby hats. $1.97

"Your Money Back If You Want It" Has Been Our Slogan For 31 Years

31 years of actual practice. Think of it!

We not only believe that satisfaction is more important than the money a customer may pay us, but we believe that the customer has the right to decide just what that satisfaction shall be.

This is what won and has held the confidence of so many thousands of people for us—the only reason why we've grown so big and keep growing bigger—and why we keep right on saying with every purchase, "Your money back if you want it."

Big Sale of Boys' Chinchilla O'coats

Chinchilla overcoats have the call and we are supplying the demand in great shape. We bought these at an off price and we are selling them at a corresponding reduction.

$12.00 Chinchilla O'Coats 8.98

Oxford gray or navy all-wool chinchilla, with shawl collars, Venetian sleeve lining and serge body lining. Ages 11 to 18.

$6.50 Chinchilla O'Coats 4.98

For boys 3 to 17 years. All-wool chinchilla, in neat brown, Oxford gray or navy blue—finished with heavy worsted lining.

$8.00 Chinchillas 5.98

All-wool chinchilla, with worsted linings, in navy blue and oxford gray. Ages 9 to 17.

$4.00 Chinchillas 2.98

Russian or Balmacaan styles, warmly lined, in all sizes for boys 3 to 8 years of age.

Big Sale of Women's Coats

Two prices that result from our cash buying, and when you consider that the alterations are made free, you are getting the biggest value it's possible for your money to buy.

Regular $10.00 Value Coats 7.98

Made of Zibeline in ¾ length girdle effects, with plush collars and trimmed with large plush buttons to match. Exactly as you see it in cut on left.

$15.00 Value Coats 11.75

Made of heavy mixtures in ¾ lengths with plush collar, large patch pockets, belted back and buttons to match.

WOLF'S

Filene's

TAN Parisian Ivory
WHAT IS WORN AT FILENE'S—Mirrors, hair brushes, cloth brushes, pin cushions, puff boxes, combs, bonnet brushes, talcum powder holders, glove stretchers. (Street Floor)

Because a Fifth Avenue wholesale milliner wanted to wind up his season and get busy on Summer hats we are able to offer

Hats at $5

of a quality and distinction that would have been far out of reach of this price earlier in the season.

This milliner makes no hats to sell for less than $12 regularly. Among those he closed out to us were—

The Georgette turban and the walking hat in the sketch, both of which we had been selling regularly at $17.50.

OSTRICH TRIMMED HATS: There were none in the purchase, but fortunately we were able to buy shapes of rich velvet and handsome ostrich bands at a decided discount from usual cost. These we combined in our own workroom, producing picturesque ostrich hats similar to the one illustrated—to include with the other remarkable hats at $5.

(Filene's—Sixth Floor)

Misses' Warm Coats

Four very special lots

$16.75 for $22.50 Mixture Coats	$19.75 for $25 Fur-trimmed Broadcloth Coats	$19.75 for $25 Fur-trimmed Cheviot Coats	$16.75 for $22.50 Mixture Coats

Sizes 14, 16 and 18.

(Mail Orders Filled—Filene's—Fourth Floor)

Misses' Jersey-Top Petticoats

$3.95 Petticoats $2.45

All silk tricot jersey tops with two styles of accordion plaited messaline flounces and under-flounces, Navy, fete de negre, King's blue, Russian green, blue and green changeable. Lengths 34 to 40 inches.

$5 Petticoats, $3.25

All silk jersey tops with accordion plaited messaline flounces and under-flounces.

(Filene's—Fourth Floor)

Girls' Velvet Dress Hats —New

Prettily trimmed with ribbon, flowers and touches of fur, brown, black or navy. $3.95 and $5.

Misses' Dress Hats

The new red and sand colored velvets with smart trimmings of ribbon bows and velvet flowers; some with touches of fur, $5.

(Filene's—Fourth Floor)

Worth Stretching a Bit to Get One:

Boys' $10 and $12 Balmacaan Coats $7.75

Chinchillas in blue, gray, brown, fancy cheviots and Scotch tweeds, mixtures that run to greens, grays, browns. Sizes 11 to 18.

Quarter-lined with venetian or full serge lined, and with convertible collars.

—but above all, these are just the coats boys are most keen in wearing.

Also an exceptional group of boys' warm overcoats at $5.75 — worth more. Sizes 2½ to 10.

Boys' Shoes with Rubbers

Boys' $2.35 English shoes with 75c rubbers, sizes 11½ to 13¾ .. **$2.75**	Boys' $2.50 English shoes with 75c rubbers, sizes 1 to 2½ .. **$2.95**	Boys' $2.65 English shoes with 85c rubbers, sizes 3 to 6 ..... **$3.25**

(Filene's—Second Floor)

WOMAN TELLS OF PHONE MESSAGE FROM BRIDGE TO MILDRED

Dr. Lionel E. Dudley, Maine physician, held as the principal in the death of Mildred Sullivan.

Continued from First Page.

hadn't told us that he was sure the body was Mildred's.

PICTURES MOTHER'S WOE.

"We got word Sunday afternoon about 1 o'clock that the body was found. A neighbor brought a telephone message from Presque Isle. It stunned us, but Millie's mother did not utter a word. She seemed in a stupor for hours.

"Then she suddenly showed a new and strong interest. She wanted to see the body, to glance at the features and to cover it with flowers—for Millie loved flowers.

"Edith, that's Millie's mother, was up early Monday morning waiting and watching and again Tuesday morning. Will Mildred ever come? she kept saying. She looked out the window for Undertaker Dunn. She wanted to know the body was here the first minute possible so she could be near it and shower upon it her silent love and grief. You should have seen how disappointed she was when the body did not come as expected Tuesday morning.

"Mr. Dunn didn't bring in the white casket until the house was packed with people so that they had to crush back to permit the bearers to pass into the dining room.

"Millie's mother seemed on fire at once. She hastened into the dining room and sat just as close to the casket as she could get.

"'Open it quick,' said she. 'I want to see her.'

"'No, Edith, you had better not,' said her husband. 'It wouldn't be best.'

"Mr. Dunn was against it, too. They were pleading for Edith's good, but she wanted to see Millie.

"She kept saying: 'Only for an instant; just long enough to take a last look. Oh, do let me see her and just place a few blossoms on the casket with her. I know she would want me to.'

"The condition of the body prevented. Do you know, Millie's mother hasn't gotten over her disappointment yet. I was beside her at the cemetery and when they lowered poor Millie into the grave her mother said: 'See, they are putting her away forever without my seeing her. They won't let me even put a flower on her breast.'

"I never beheld such pitiable grief.

The ache was tearing at my own heart, for we had all been through weeks of strain and uncertainty. Millie was always like one of my own children. When my youngest daughter, Helen, who is Mildred's aunt and a year younger, heard they had found Millie she acted like one bewildered.

"It has all been a constant nightmare. I think and think about it and it doesn't seem possible. I can't think it true. You know we read of such things and never connect them with ourselves. But did ever anyone read anything more cruel than what happened to Millie? Why should so tender a child be selected for so horrible a fate?

"To think Millie, the Millie we all loved so well, should be taken among such cruel people and left to die and then her poor body be carried away at midnight and thrust into a hole in that cruel earth.

"If they had only telephoned us, we could have saved her life. Why didn't they let us know? Why didn't they let her glance into even one face she loved and have somebody dear to her say something comforting to her in her last moments? If they knew she was dying they might have done that or they might have summoned us to the body or sent it tenderly to us.

SEES RECKONING DAY.

"But a day of reckoning is coming to all wrongdoers and the punishment for those concerned in Millie's murder will be swift. **I hope they will all suffer.**"

In the Sullivan household more sympathy is felt for Dr. Dudley, accused as principal in the murder plot, than for Bridges, the victim's sweetheart, but they are not wasting any pity on the doctor or any of those accused.

Mrs. George Sullivan, the victim's mother, today took exceptions to certain utterances made by the Rev. John L. Hess, pastor of the Presbyterian Church, in his remarks at Mildred's funeral service. She said:

"I considered some of Mr. Hess' remarks ill placed and uncalled for. While I do not question his motive it was hardly the place for him to criticise in a bereaved household filled with mourners.

"One would think we were heathens. He might have omitted mention of our religious attitude. It is true we are members of his church and that Mildred belonged to his Sabbath School, but the fact that she didn't attend there is no evidence she didn't go to Sunday School elsewhere. She did, and Mr. Hess doesn't appear to know it."

It is officially announced there will be no arraignment or preliminary hearing in the Sullivan case. This was agreed upon by counsel for both sides. It means the defence has decided to go before the Grand Jury next week without the initial strategy which had appeared imminent.

Kate Michaud was given a few hours of fresh air under the espionage of Deputy Sheriff Martin Lawlis. She was permitted to visit the office of her counsel, Attorney Hersey, and she later did some shopping and took a stroll during a heavy snow squall.

Deputy sheriffs today began serving summonses by the wholesale. The trial is looked forward to with anticipation for miles around.

WHEN YOU'RE MOST LIABLE TO BE HURT OR KILLED.
It has lately been found out that a very close relation exists between a person's degree of fatigue and accidents, and this is why most injuries and accidental deaths occur just before the whistle blows.
SEE SUNDAY'S AMERICAN.

FIGHT TO SAVE HARVARD MAN HELD AS SPY

Continued from First Page.

Herrenberg, upon the outbreak of hostilities, removed from Munich-Gauting to Paris with his wife and child. From facts presented here a great wrong is being suffered by an American citizen. Will be grateful if you will request Ambassador Page to conduct the most searching investigation."

The relatives in Boston include a cousin, Adolph J. Post, and a sister, Agnes Herrenburg. They live with Mrs. Angelica Post, at No. 218 West Springfield street, South End. Post is a civil engineer and Miss Agnes Herrenburg is a young girl twenty-one years old.

According to cable dispatches, Herrenburg must prove his American citizenship or face execution. Advices received by his relatives here say he is threatened with imprisonment or internment. The details of his predicament are lacking, owing to the strict censorship enforced by the British authorities.

The relatives here have asked Peters to take vigorous action in the matter, and the Congressman, in Washington, is at work on the case.

Adolph J. Post, Herrenberg's cousin, said today:

"We have just received word from my aunt, Mrs. Adolph Herrenberg of No. 163 Central Park, West, New York, saying that my cousin, Reinhold, is held by the military authorities in London, charged with being a German spy. The details are very meager. As we are informed, Reinhold must produce proofs of his American citizenship before November 20.

"He looks like a German, and he speaks the German tongue fluently. It is only natural that the London authorities mistook him for a German spy, considering the fact that he was living in Germany at the time the war was declared, and came almost directly from Germany to London by the way of Paris.

"Following Reinhold's receiving his degree from the Harvard Law School in 1907, I had some correspondence with Secretary of State Philander Knox at Washington relative to appointing my cousin as American Consul at Duesseldorf, Germany.

"The thing never came to a head, but the State Department at Washington must have on file copies of the letters which passed between myself and Mr. Knox at that time. I have asked Mr. Peters to secure these letters and forward them to the London authorities.

"The first nine years of Reinhold's life were spent in Boston. As a small boy he attended the Germania Lutheran parochial school on Shawmut avenue. At the age of nine he went to Germany and stayed until he was twenty-two years old. He returned with his Bonn University degree in 1906 and went to Harvard that Fall. In 1907 he returned to Germany and has not been in Boston since.

"He has a sister, Bertha, who was a prima donna in the Grand Opera at Barmen, Germany. When the family came to New York on one of the relief ships sent to Germany to get American tourists Reinhold's family came to New York. The sister, Bertha, was obliged to break her contract with the Barmen Opera Company and has not been able to secure work since.

"We confidently expect that Reinhold will be released when Ambassador Page receives Reinhold's credentials from Washington."

Although some of Herrenburg's relatives believe that he may be simply held a prisoner to the end of the war other fear he may meet the same fate as Lody. The public mind is very much unsettled in England and to be under suspicion as a spy is dangerous indeed for anyone of German blood.

Radcliffe Girls to Hold Man-Dance

Radcliffe students will hold their annual "man-dance" tonight. It is the only dance during the entire college year to which the members of all classes are allowed to invite men guests.

Makes Plans to Handle Xmas Mail

Superintendent Frank D. Johnstone of the railway mail service will put twenty-five more men to work shortly to handle the Christmas rush of mail and parcel post packages at the clearing house, No. 181 Congress street.

Dinner to Town to Celebrate Election

BOZRAH, Ct., Nov. 13.—To celebrate his victory at the polls as the first Republican Representative from this town since 1888, Nelson L. Stark invited everybody in town to a dinner in a large hall.

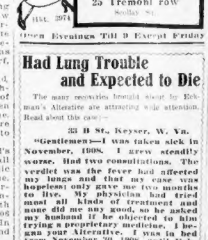

Special for Women
One Week Only
Suits to Order
Any material in the house. All sizes guaranteed. Made in any style for
12.98
Coats to Order
Any material in the house
6.98
All suits guaranteed.
Harry Goldberg
25 Tremont row
Scollay Sq.
Hist. 1911
Open Evenings Till 9 Except Friday

Had Lung Trouble and Expected to Die
The many necessities brought about by Eckman's Alterative are attracting wide attention. Read about this case:

53 B St., Keyser, W. Va.
"Gentlemen—I was taken sick in November, 1908. I grew steadily worse. Had two consultations. The verdict was the fever had affected my lungs and that my case was hopeless; only gave me two months to live. My physician had tried almost all kinds of treatment and none did me any good, so he asked my husband if he objected to him trying a proprietary medicine. I began your Alterative. I was in bed from November 30, 1908, until February 25, 1909, and was thought dying several times. Today I am healthier and stronger than ever." (Abbreviated.)
(Signed) MRS. H. K. BRILEY.
Eckman's Alterative is most efficacious in bronchial catarrh and severe throat and lung affection and rebuilding the system. Contains no harmful or habit-forming drugs. Avoid substitutes. Small size, $1; regular size, $2; sold by leading druggists. Write for booklet of testimonies.
Eckman Laboratory, Philadelphia.
ADVERTISEMENT.

IS RARELY DUPLICATED
Adjusted
15 and 17 Jewel WALTHAM and ELGIN WATCHES
20-Year Gold-Filled Cases
6.95
Friday, Saturday and Monday Only—Greatest Watch Sale Ever Heard Of

We are offering special for this sale Waltham and Elgin 15 and 17-Jewel Adjusted Watches, in 20-year gold-filled cases. Adjusted to heat and cold and to position, at $6.95.

Bear in mind, this price is for case and movement complete.

These Watches are being used on the railroads for the last 25 years.

Adjustment Adjusted to temperature and isochronism and positions. Most required railroad test.

You can easily find out what this Watch is by means, step into our reliable jeweler and ask to see a watch as described above, look at back of case, then you will see us. We will not urge you to buy but use your judgment.

Want we do say about these watches offered at $6.95 is this: You cannot duplicate them anywhere near double our price. We will allow you to try it at your home and will agree to take it back and return your money on request within 10 days. No questions asked.

Mail orders promptly filled. Send check or money order. We pay all charges.

I CAN SEE AND READ
This is what people say after examination for glasses at Shepard's. IT DOES NOT MATTER WHAT PRICE YOU PAY FOR OUR GLASSES YOU GET THE BEST ATTENTION AND EXAMINATION FREE.
EYE GLASSES

FOR TEN DAYS ONLY WE WILL OFFER
500 PAIRS of TIFFON EYE GLASSES
The new deep curve lenses in 20-year gold-filled mountings.
REGULAR $3.00 VALUE
SPECIAL FOR THIS SALE ..... $1.00 A PAIR
We have secured the services of Mr. Geo. H. Newell, a registered optometrist of 25 years' experience. He has relieved thousands of cases where others have failed. His examination is worth more than price paid for the glasses.
Glasses sent to satisfactory or money refunded.
Tiffon Jewelry Co.
357 Washington St.
Near Bromfield St.
Open Evenings During This Sale

Come in Today
Thousands of men will be interested to know that we have just consummated a deal whereby we can sell $12.50 to $16.50
Suits and Overcoats
at
$8.75

Clothing Department in Rear of Main Floor

WHY Every Man Should Buy His Suit or Overcoat Here and Now

Here's the Reason
A prominent New York manufacturer of good clothes is retiring from business. By special arrangement (having been one of their best customers) we purchased their entire stock at an unheard-of price.

Friday and Saturday we will offer this Stock at practically a Third to One-Half Less Than Prevailing Prices Elsewhere

Never have we been able to offer such splendidly tailored garments, in fine all wool materials in as wide a variety of styles and choice of colors and patterns as this sale offers. There are long and short Overcoats in chinchillas, kerseys and fancy cloths; together with all the newest and latest designs in suits of blue, brown and gray for men and young men.

Exceptional Values for Boys
$5.00 to $6.50
Boys' Overcoats

For Small Boys and Boys up to 18 years $3.95
Coats of fine chinchilla, kersey and fancy mixtures, with wool linings, in Russian and polo styles, with convertible and shawl collars, beautifully made and splendidly tailored throughout.

Boys' $7.50 Mackinaws Sizes up to 18 years . . $4.95
Made of high grade all wool plaids and checks—rain and wind proof; in gray, blue, green and brown combinations. Especially desirable and popular for girls.

Boys' $6.00 Wool Suits Sizes up to 18 years . . $4.50
With extra knickerbockers; in Balkan Norfolk styles and made from all wool gray flannels; new tartan plaids and in many shades of tans and browns.

WE GIVE AND REDEEM LEGAL STAMPS
GILCHRIST CO.

STOPS HEADACHE, PAIN, NEURALGIA
Don't suffer! Get a dime package of Dr. James' Headache Powders.
You can clear your head and relieve a dull, splitting or violent throbbing headache in a moment with a Dr. James' Headache Powder. This old-time headache relief acts almost magically. Send some one to the drug store now for a dime package and a few moments after you take a powder you will wonder what became of the headache, neuralgia and pain. Stop suffering—it's needless. Be sure you get what you ask for.
—ADVERTISEMENT.

Music Men to Gambol.

The Boston Music Trade Association will hold a smoker and gambol in Young's Hotel tomorrow evening.

AMERICA AND THE EUROPEAN CRISIS

MASS MEETING, FANEUIL HALL, Next Sunday Afternoon at 3 O'clock
Presiding Officer—THOMAS B. FITZPATRICK
SPEAKERS
HERBERT PARKER SAMUEL J. ELDER
Music by the First Corps Cadet Band

Get Your Socks at the Police Station

The police of the Court square station want to find the owner of a black canvas bag containing a pair of men's socks and a suit of underwear found in the market district by Deputy Superintendent of Markets Quinn. An owner is also wanted for a large box containing two rolls of emery paper found in the business section.

Report Karlsruhe Trapped by British

LONDON, Nov. 13—Shipping firms that received the first news of the bottling up of the cruiser Koenigsberg, heard today that British warships trapped the German cruiser Karlsruhe, which has been on the east coast of South America.

BISHOP BURT TELLS HOW COUNTRY CHURCH CAN SAVE ITS GIRLS

"The best work the churches can do is to make them attractive to the young people," said Bishop William Burt of Buffalo, in discussing the Mildred Sullivan tragedy.

Bishop Burt is attending the Methodist men's convention and is much interested in the work for the young people of the churches. He thinks that within twenty-five years the churches have greatly improved in their interest for young people. This is instanced by the work of the Epworth League in the Methodist Church, as well as by the work of the Christian Endeavor Society and other societies in the churches.

"Young people must meet the churches half-way," maintains the bishop. "Take the country town. What is more lonely for a young girl than a country town where there are few young people? Yet, what a glorious opportunity have the churches in that town to devise means for the social welfare of the young people.

"We all believe the churches should be made interesting for every one. There must be an effort to get personal religion well in the minds of the young people. The social side of the church's life can be made too much of. This is evident when the religious side of the young people is sacrificed to it.

"OPEN CHURCH PARLORS."

"Church parlors should be open to the young people. They should have their social times there. They should have their religious meetings there also.

"No country church should allow any young girl to go outside for her social pleasures. The church should safeguard them. There is no more valuable factor in the social life of the country town than the church at times.

"Young women must inevitably depend upon it for their social pleasures. But don't give them, entirely, the social side of religion. This will not answer. Young women and young men should meet together and have religious meetings together. They should not be afraid of meeting in this way. A good religious foundation will help to keep many a young person out of temptation.

"Unless religious convictions sink deeply into the minds of young people, too much social pleasure may lead them astray. Young people should unite with the church, not because it gives them merely social pastimes, but because it puts them into a moral and religious atmosphere. The churches are doing a splendid work in this respect, but no doubt they could increase it.

"The churches often meet the young woman half-way and more than half-way. Let the young people forget some of the unattractive features of a church, as they seem to them, and take hold of the good work which it is trying to do and get interested.

Bishop William Burt of Buffalo, distinguished Methodist, who is attending Boston convention.

Albert to Become Knight of the Garter

LONDON, Nov. 13.—It is the intention of King George to create the King of the Belgians a Knight of the Garter very shortly. This step will be warmly applauded by the whole empire. It would have been taken before had not war broken out, as it was hoped that King Albert would have visited London this Autumn in order that His Majesty might invest him in person.

Canadian Club to Hold Feast Tonight

The Canadian Club of Boston will gather for its fifteenth annual banquet at the Parker House this evening. Dr. Archibald MacMechan, professor of English at Dalhousie University, Halifax, will speak on "The Soul of Canada." Industrial Commissioner George H. Hall of Alberta, Canada, will speak on "The Effect of the European War on Canada."

KILL AMHERST CATTLE IN WAR UPON DISEASE

Today the slaughter of cattle at Amherst with the hoof and mouth disease will be started, after appraisal has been made by Otis H. Forbush of Acton and Myron T. Carrigan of Concord, the federal and State appraisers.

Brockton, Auburn and Westport have each developed cases of hoof and mouth disease. Examination of the herd at Deer Island revealed thirty-nine out of forty-three head of stock infected with the disease. The herd, valued at $4,300, will be killed at once.

Two Women Held for Texas Killing

SAN ANTONIO, Tex., Nov. 12.—Miss Hedda Burgemeister, a trained nurse and Mrs. Emma Daschel, a friend, are held by the police in connection with the murder of Otto Kochler, millionaire owner of the San Antonio Brewing Company. Miss Burgemeister confessed she shot and killed Kochler and then cut an artery in her left arm in an attempt to commit suicide. She said the shooting occurred for the protection of herself and Mrs. Daschel whom the brewer called at her home last night.

MISS GULICK'S RECITAL.

Miss Anne Hathaway Gulick, daughter of Professor Charles B. Gulick of Harvard University, will give a piano recital on Thursday afternoon, November 19, at the Faelten Pianoforte School, where she is a pupil.

THOUSANDS TO BE IN A. F. OF L. MARCH TONIGHT

PHILADELPHIA, Nov. 13.—The final work of the convention of the American Federation of Labor began today when the different committees handed in their reports on resolutions.

The parade will take place tonight. More than 50,000 workingmen and women, it is expected, and several thousand boys and girls will be in line. They will march through a court of honor at Broad and Locust streets, which the city of Philadelphia erected at a cost of $25,000. The parade will be reviewed by Mayor Blankenburg, members of his Cabinet and city councils, with President Gompers and other members of the executive council of the federation.

Big Mackerel Catch Brings Price Down

Today late in the season for mackerel, that fish is selling cheaper in the Boston market than at any time since the season opened. Bleaters sold for 25 cents each and medium-sized mackerel for 15 cents each. The low prices were due to the unusually large catch—24,000 made by five netters off Thacher's Island. At the Fish Pier the wholesale price for bleaters was 16 cents each—for medium-sized 10½ cents each.

HOW THE SHOCK OF BATTLE NEARLY KILLED KAISER'S SON.

Surprising facts about Prince Oscar, who, terrified by the black faced African Turcos, collapsed in the fighting fit, and is now so invalid with paralysis of the organ nerve and heart complications.

SEE SUNDAY'S AMERICAN.

CASCARETS FOR BOWELS, STOMACH, HEADACHE, COLDS

Clean your liver and constipated bowels to-night and feel fine.

Get a 10 cent box now.
Are you keeping your liver, stomach and bowels clean, pure and fresh with Cascarets—or merely forcing a passageway every few days with salts, cathartic pills or castor oil? This is important.

Cascarets immediately cleanse the stomach, remove the sour, undigested and fermenting food and foul gases; take the excess bile from the liver and carry out of the system the constipated waste matter and poisons in the bowels.

No odds how sick, headachy, bilious and generally miserable you feel, a Cascaret tonight will straighten you out by morning. They work while you sleep. A 10-cent box from your druggist will keep your head clear, stomach sweet and your liver and bowels regular for months. Don't forget the children—their little insides need a gentle cleansing too.—Advertisement.

BUSY MEN

Are those who advertise their services in the "Situations Wanted" columns of the Boston AMERICAN, because employers look there for help.

"THE BUSIEST CORNER ON BOSTON'S BUSIEST STREET"

MAGRANE HOUSTON CO.

WASHINGTON STREET AND TEMPLE PLACE.

The weather and the coming of Thanksgiving are advertising Winter Coats—SO WE DON'T HAVE TO. The demand is greater than usual because it is going to be a "COAT YEAR." And we are going to have a larger share of that demand than ever before. HERE ARE A FEW EXAMPLES OF OUR PLANS TO MAKE TODAY AND SATURDAY THE

Greatest 2-Day COAT SALE In the History of This Store

Two Examples in Women's Coats	Three Examples in Misses' Coats	Three Examples in Children's Coats
Specially Priced	Specially Priced	Specially Priced
—The pick of the best numbers in the largest and most varied coat stocks we have ever shown.	—The coats that would sell first and most quickly without the aid of a sale or sale prices. Newest models.	—Made for warmth and endurance. Get them a little large or they will be outgrown before worn out.

Women's Coats Specially Priced **$13.75** Like Sketch — A practical warm top coat, shown in the sketch, of mannish wooden mixture with plaid blanket back, different tones of gray diagonal effects, lining and binding on seams of durable satin. Sizes 32 to 44....$13.75 — 8 Other Models at This Price

Women's Coats Specially Priced **$16.50** Like Sketch — A semi-dressy garment, of lustrous zibeline with a choice of blue, black and brown. These are half lined, having wide, square collars of thick plush and the effect of a belt sewed down all round. They would be fair value at $22.50. Sizes 32 to 44....$16.50 — 12 Other Models at This Price

Misses' Coats Specially Priced **$8.75** Like Sketch — A chinchilla college coat, plaited back under belt, high convertible collar, patch pockets, in brown, Oxford and navy. Sizes 14 to 20..$8.75 — Two Other Models at This Price

Misses' Coats Specially Priced **$10.00** Like Sketch — Navy and brown zibeline with plush collar and velvet piping to match. High buttoned style turn-back cuff, deep belt. Sizes 14, 16 and 18....$10.00 — Four Other Models at This Price

Misses' Coats Specially Priced **$15.00** Like Sketch — All wool plaid back mixture coating, blue and green. Half lined with satin, deep belt, large fancy bone button, skunk opossum fur on collar, finished with animal head....$15.00 — Four Other Models at This Price

Girls' Coats Specially Priced **$6.95** Like Sketch — Warm woolen chinchilla style, lined with flannel, black velvet collar. Colors oxford, brown and navy. Sizes 6 to 14 years....$6.95 — Several Other Models at This Price

Girls' Coats Specially Priced **$7.50** Like Sketch — Brown and black velvet with crushed satin girdle, is a rather dressy model with fancy buttons, for girls of 8 and 10 years....$7.50 — Many Other Styles at This Price

Girls' Coats Specially Priced **$8.95** Like Sketch — Best quality zibeline with detachable cape. The three best colors, Copenhagen, navy blue and brown. Sizes 8 to 14 years....$8.95 — Fine Other Girls' Coats at This Price

3.00 SALE OF Women's Trimmed Hats

Large Hats, Small and Medium Hats, trimmed with ostrich band and fancy novelty feathers and ribbon effects....$3.00

IT ISN'T THE TRADEMARK

PATRICIAN SHOES

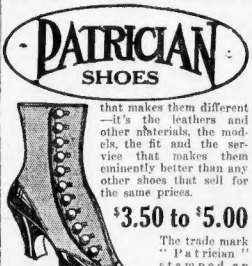

that makes them different—it's the leathers and other materials, the models, the fit and the service that makes them eminently better than any other shoes that sell for the same prices.

$3.50 to $5.00

The trade mark "Patrician" stamped on every shoe is their guarantee

New overgaiter boots, patent leather vamps without tips, with cloth tops in gray, fawn and black. Wooden and leather Louis heels; also Cuban heels. New long slender models with recede toes. A full complement of the more staple and practical shoes in new Patrician models.

WE COULDN'T GIVE BETTER FITTING SERVICE IF WE SOLD ONLY HIGH PRICED SHOES.

FOR SATURDAY ONLY
(GUARANTEED)

ELGIN WATCHES $3.95

We offer two hundred new jewelled Elgin Watches—this model—guaranteed good time keepers, at **$3.95** each.

Other Watches from **$3.00** to **$35.00**, all at about one-half regular retail prices.

Jason Weiler & Son
Mfg. Wholesale and Retail Jewelers
365 Washington St.
UP ONE FLIGHT
Open Saturday Evening till 10.

THIS IS OVERCOAT TIME

And Just the Overcoat You Want IS HERE

We show ten styles where others show one.

IN your own particular style and at just the price you wish to pay—Being on one of the busiest corners of Boston, yet out of the high-rent district, makes it possible for us to offer thousands of the most stylish overcoats, tailored from the best quality woolens, at prices that will appeal to the most modest purse.

$25 Chinchilla Overcoats $18

All wool chinchilla, guaranteed not to fade—made up especially for us by high-class Rochester tailors. Easily worth $25.00.

$18 Chinchilla Balmacaans $11.75

Vorenberg's always first with the newest. This time 'tis the Chinchilla Balmacaan, which will undoubtedly prove the most popular coat of the season—all trimmed with silk—satin piped—big leather buttons—in blue, gray and brown—all fancy backs—cheap at $18—our price

We will show you Overcoats from $10 to $30 that will amaze you

Our "World-Beater" Suits $9.85

They measure up to the kind sold elsewhere for $15 in fit, fabric and workmanship—come in regulars, stouts and long sizes. Drop in and see them. You will be surprised.

Men's & Young Men's Suits $15

You never bought a better suit at $15—Models and styles that are exact reproductions of much higher priced garments—Specially snappy models for young fellows.

Mothers—We Make

mention here of three specials only, of the many that each day increase the popularity of our Boys' Dept.

$10 Boys' All Wool Chinchilla School Overcoats

All gray chinchilla—sheet lined—storm collar and wool lining. 9 to 17 years. Only **$4.89**

$6.50 Boys' Mackinaws

All wool—waterproofed—in fancy plaids (2 lots), green, red and brown. Sizes 8 to 18 years. **$3.85**

We Are Having a Smashing SALE of those MEN'S SWEATERS

Bought From Suffolk Knitting Mills. Easily worth $4, $5, $6. Only **$2.65**

See Our Big Window Displays

MANUFACTURER'S SALE OF 50c & 65c Men's NECKWEAR ONLY 29c

Manufacturer's Sale of Ladies' Sample Coats

Made to Sell for $12.50, $15 and $18

We picture here one of the many styles—all brand new, less than a month old—only a few coats of each style.

$9.98

Remember—Alterations FREE

49c Sateen Petticoats

They come in black, green and red—accordion pleated flounce.

29c

Mail Orders Filled

Ladies' Sweaters

ALL WOOL
Value up to $4.98

Drummers' samples in two slips—coat styles

98c

Mail Orders Filled

50c "Bell" Blouses

First Quality For Friday and Saturday

31c

Only 2 to a customer

THE BIG STORE—AN ENTIRE BLOCK

VORENBERG'S

WASHINGTON, HANOVER AND ELM STS.

LADIES
Here You Are!
25c Everwear
HOSE 19c

Girls Give Up Candy to Aid Relief Fund

WEST BRIDGEWATER, Nov. 12.—The girls at the fashionable Howard Seminary gave up candy, beginning today, in aid of the Belgian Relief Fund, and also began sewing for the fund under their German instructor. The Howard Seminary girls, daughters of wealthy families, come from all over the country. Fraulein Markspechlater, the instructor in German, will conduct the relief fund sewing class, even though the garments are for German enemies, the Belgians.

Tired, Nervous Men and Women

who are languid, leepless and physically run-down get immediate relief and lasting benefits from the regular use of *Scott's Emulsion* after meals.

Its chief constituent is nature's greatest body-building force to strengthen the organs and nerve centers, grain by grain, to rebuild physical and mental energy.

No alcohol or opiate in SCOTT'S.

Refuse Substitutes.

Scott & Bowne, 16-00 Bloomfield, N.J.

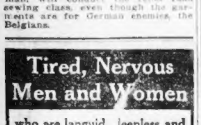

"White General" of Russian Legend Seen with Army

LONDON, Nov. 13.—The famous "White General" described in Russian legends has made his appearance in the Eastern theatre of war and indicated that the Czar's troops will be victorious, according to the Petrograd correspondent of the Daily Mail. He says the Russian soldiers report the "White General" has been seen in the German and Austrian armies walking with his eyes on the ground. The legend says that those whom he passes with eyes averted are marked for death, but those whom he looks full in the face will bear a charmed life.

Brandeis Honorary Head of Zionists

Louis D. Brandeis has been elected honorary president of the Zion Association of Greater Boston; Peter M. Leavitt, vice-president and chairman of the board of directors; George Wolov, treasurer; Alex F. Rose, secretary.

BOY LIKE GILLIS VISITED CHURCH, PASTOR STATES

The Rev. Fr. Alfred Jones confirms the statement made by Miss Mary E. Kinsella of No. 123 West Fifth street, South Boston, that a young man answering the description of Joseph A. Gillis, captain of the Medford High School football team, who is missing, attended the Mission Church, Roxbury, on November 1.

The pastor, who is conducting a mission at St. Benedict's Church, East Somerville, said that that time holding a mission at the Roxbury church.

The Rev. Fr. Jones says he remembers a young man came to him at the Mission Church, saying he was a football player and was about to undergo an operation. The priest gave the boy his blessing.

According to Fr. Jones, the boy wore a football sweater upon which was the letter "M."

Mrs. Gillis, the boy's mother, says she places no faith in the Roxbury clew and hopes the newspapers will be careful what they publish about the matter. She declared that the son will not return home at all if reports are exaggerated, intimating that he is sensitive about notoriety.

"Border Fortresses Provoked War"

"If you put fortresses between Canada and the United States, with guns poking their noses at you from every side, not even the smiles of Taft or the big stick of Roosevelt could stop war between these countries," said the Rev. Dr. Frederick Lynch of New York before the Congregational Congress in Park Street Church. He was speaking of the guns which are placed all over the country on Europe and which provoked the present war.

Malden Light Co. Lowers Its Rate

Malden, Melrose, Medford, Everett and Revere will get cheaper electricity for a New Year present. The Tenney interests, controlling the Malden Electric Company and Malden & Melrose Gas Light Company, announce that, beginning January 1, the kilowatt rate for electric current will be reduced one cent. The present rate is eleven cents per kilowatt if paid within fifteen days, or twelve cents after fifteen days. The new rate will be eleven and ten cents. This will equal the Boston rate.

YOUR THANKSGIVING DINNER DIRECT FROM THE FARM BY PARCEL POST.

Third of a series of articles explaining how easy it is for thousands of families to secure eggs, butter, vegetables and even roasted turkeys and chickens in this new and better way.

SEE SUNDAY'S AMERICAN.

War's Sidelights of Tragedy and Humor

Near the Swiss border the Germans fired 150 heavy shells at an imaginary French mortar. A Teuton airman, flying high over the lines, sighted a huge barrel which a farmer had left unburned in a field, and immediately reported to his commander that it was a French mortar. Thereupon a furious bombardment was begun, the barrel remaining untouched, although 150 shells were hurled at it from noon to midnight.

* * *

It may be necessary this year for English fish merchants to import American shell fish, owing to the fact that many mines in the North Sea have caused fishers to abandon their breeding places there.

* * *

Besides a shortage of anesthetics which seriously hampers the work of the Red Cross, Germany is reported to have run low in her supply of lead for ammunition, owing to the stoppage of the mines in Galicia and Silesia. A few days ago, according to a late arrival in London, a secret order was issued to the music stores in Berlin to turn over to the government all lead in plates and other musical instruments in which lead is used.

* * *

Canal boats have been fitted out as ambulances by the French to ply on the numerous waterways in northern France, where the battle is now being fiercely contested. A tug armed with quick-firers will tow the canal boats. The crews will be provided with rifles for defence. Each boat will carry a doctor and six nurses and forty-five beds. The voyage by water will enable the wounded to escape the shocks that are felt when trains stop.

* * *

The Turkish commander at Beirut has addressed through the American Consul-General a note to the British and French governments announcing that for every Mussulman killed in the bombardment of any open or unfortified port, three British and French subjects will be executed immediately.

* * *

Federal officers are said to have located the secret wireless automobile plant in Lower California, which has been operating for some weeks along the Pacific coast. It is believed that the plant was used to communicate with the German ships at sea.

JOHNNY POE, Princeton football player, has gone to the front as a scout with the British forces.

DR. PAUL RITTER, minister from Switzerland, has asked Secretary Bryan to have Ambassador Morgenthau at Constantinople look out for Swiss interests in Turkey.

THE ARCHBISHOP OF CANTERBURY presided at a London mass meeting when resolutions were adopted calling for national support of Field Marshal Kitchener's appeal for assistance in keeping the soldiers temperate.

AMBASSADOR MYRON T. HERRICK has returned to Paris from southern France, where he visited the concentration camps where German prisoners are held.

ARTHUR HENDERSON, the labor leader, declared in the House of Commons organized labor felt the only course now open was to go straight through with the war.

WILLIAM JOYNSON-HICKS, Unionist, in the House of Commons, said two sons of the London agent of Krupp had been sworn in as special constables in London, and there are 50,000 alien enemies in England.

MRS. HARRY PAYNE WHITNEY is organizing a flying hospital for work near the firing line. She will contribute $200,000.

ERNST AUGUST, Duke of Brunswick, son-in-law of Emperor William, who was reported wounded, left Brunswick on November 5 and returned to the front.

LECTURES ON WAR.

"If France can hold out all Winter there will be no hope of a German victory," declared Dr. T. Lothrop Stoddard before the Victorian Club. "But France is facing a Winter with the two main sources of her economic life smashed. The Germans hold the coal mines and her industrial communities."

CHARGE PAROLE BROKEN.

LONDON, Nov. 12.—A dispatch from Las Palmas, Canary Islands, says ten officers from the steamer Kaiser Wilhelm der Grosse, who were on parole, have made their escape in a Dutch steamer disguised as firemen.

BAFFLED SAFETY ZONES.

PARIS, Nov. 12.—A dispatch from Saint-Omer says:

"A map prepared by the German general staff was found with districts of Roubaix and Tourcoing indicated by marks in red. A prisoner said he had received an order from Emperor William to spare these two cities, which are important industrial centres."

BELGIANS GIVE $3,000,000.

LONDON, Nov. 13.—The American commission for relief in Belgium has received a check for $3,000,000 contributed by prominent Belgians interested in the relief of their countrymen.

BELGIAN FUND $86,853.

Mr. and Mrs. George A. Draper have contributed $1,000 each to the New England Belgian relief fund, which now totals $86,853.42.

MOTOR NOTES

By J. C. KERRISON.

When the first car turned out by the Dodge Brothers was placed on exhibition in the Detroit salesrooms over 6,000 persons gathered to obtain a glimpse of this much-heralded and long-awaited model. In the first half hour after the car was placed on display 484 motor enthusiasts filed through the entrance of the salesrooms, the number increasing steadily throughout the day. At one time the streets in the vicinity of the branch were lined with motor cars, indicating the unusual interest on the part of motor owners and drivers.

* *

Perhaps the most severe test that has been run for some time was the Los Angeles-Phoenix event which closed Wednesday. Plowing through deep sand and over rough rocky roads for 696 miles, the drivers encountered many hardships. The tires withstood the test remarkably well, Oldfield, the winner of the event, equipped with Firestone tires, being forced to make but one change. Nikrent, who finished second, and Beaudet, the third man, were also Firestone equipped.

* *

E. R. Benson, of the Studebaker Corporation, has been appointed by President Clifton a member of the Good Roads Committee of the National Automobile Chamber of Commerce. Mr. Benson will have for his associates, R. D. Chapin, chairman of the committee, and S. D. Waldron.

* *

H. C. Bradfield has severed his connection with the Cole Motor Car Company of Indianapolis, with which he has been identified for the past few years. Mr. Bradfield has done special work in the newspaper field and originated the idea of a national press bureau. He is succeeded in the Cole organization by A. S. Blakeley, who has done considerable of the publicity work of the Cole Company since June.

Urges Advertising Red Cross Work

SYRACUSE, N. Y., Nov. 12.—Purchase of newspaper advertising space to advertise Red Cross Christmas seals and give publicity to other features of philanthropic work not under the head of news was advocated by E. A. Moree, expert in public health education of the State Department of Health, in an address here.

Manned Gun to Last; Killed 600 Germans

PARIS, Nov. 12.—There is a report among the French soldiers on the centre, and it will likely go down as one of the traditions of the French army, that a French gunner, who refused to join the retreat at Vailly manned his gun until all his ammunition was exhausted, killing 600 Germans. He escaped death, but was wounded.

8,400 Pheasants Killed.

The open season on pheasants has been marked by the killing of over 8,400 birds. This was the report from the Commission on Fisheries and Game, when the close of the season was announced.

Sure Way To Get Rid Of Dandruff

There is one sure way that never fails to remove dandruff completely and that is to dissolve it. This destroys it entirely. To do this, just get about four ounces of plain, ordinary liquid arvon; apply it at night when retiring; use enough to moisten the scalp and rub it in gently with the finger tips.

By morning most, if not all, of your dandruff will be gone, and three or four more applications will completely dissolve and entirely destroy every single sign and trace of it no matter how much dandruff you may have.

You will find, too, that all itching and digging of the scalp will stop instantly, and your hair will be fluffy, lustrous, glossy, silky and soft, and look and feel a hundred times better.

You can get liquid arvon at any drug store. It is inexpensive, and four ounces is all you will need. This simple remedy has never been known to fail.

—ADVERTISEMENT.

RIKER-JAYNES
Reliable Drug Store Service

24—5c Soda Checks 1.00
Checks Are Good Any Time

Buy American-Made Merchandise

Monogram Engraved Free
We will engrave free a three-letter monogram style as shown in any color on each piece of the following sets.

Eleven-Piece Ivory Pyralin Toilet Set
Consisting of Brush, Comb, Mirror, Nail File, Cuticle Cutter, Button Hook, Cream and Powder Jars, Hair Receiver, Powder Box and Nail Buffer.
$10.00

Three-Piece Ivory Pyralin Toilet Set
Consisting of Brush, Comb and Mirror, all packed in a neat case.
$5.00

CHARMONA FACE POWDER
SPECIAL INTRODUCTORY OFFER
A handsome metal vanity case, with mirror and puff, will be presented to every purchaser of
Charmona Face Powder
Our newest and supreme attainment in a superfine face powder. In four shades, per box 25c

FREE—A bijou bottle of Riker's Incensia Extract with every 50c jar of
Riker's Violet Cerate
This famous cream is used and endorsed as a superior cleansing cream with miraculous whitening properties. Its daily use insures a clear complexion and gives to the skin a texture of delicate softness. In porcelain jars,
50c

SPECIAL
Durham Duplex Domino Razor
American Ivory handle, complete with stropper and 6 blades $1.00

Riker's Antiseptic Tooth Powder
Insures perfect teeth.
15c and 25c a can

Jaynes Emulsion
For Coughs and Lung Affections

Made from pure Norwegian Cod Liver Oil, combined with Hypophosphites of Lime and Soda. This Emulsion is especially beneficial in cases of deep-seated coughs and chronic lung troubles, is unexcelled in developing flesh and adding strength. It is invaluable for children and invalids in cases where it is impossible to administer the clear oil.

It is one of the best emulsions made, is bottled fresh at frequent intervals and is pleasant to the taste.

Per Bottle 50c

PureFreshDrugs
Before offering any drug or chemical for sale in our stores it is first tested for its purity and must be of a quality to reach our high standard.

Prices the Lowest

Pure Glycerine, lb.	29c
Powdered Sulphur	8c
Henna Leaves, 4 oz.	12c
Cream of Tartar, ½-lb.	27c
Senna Leaves, 4 oz.	10c
Buchu Leaves, 1 oz.	15c
Celery Seed, 4 oz.	18c
Almond Meal, 4 oz.	15c
Essence Peppermint, 4 oz.	28c
Sugar of Milk, lb.	25c
Lithia Tablets, 5 gr. 100 for	43c
Fluid Extract Cascara, 4 oz.	33c
Spirits Nitre, ½ pt.	30c
Chloride Lime, can	10c
Powdered Borax	9c
Camphorated Oil, ½ pt. bot.	35c
Tinct. Iodine, 1 oz.	25c
Peroxogen, bottle	19c

Special Prices
Russian Mineral Oil: Pint 50c Quart 85c Gallon $3.00

Christy Mathewson's Base Ball Game, $1

WEEKLY SPECIALS
Confections of Quality

Every week we offer some particularly choice confections at unusual low prices. These special reductions are made to acquaint you with the high quality confections we sell.

Walnut Stuffed Dates — Regular price 40c; this week 23c

Chocolate Plum Pudding — Regular price 40c; this week 29c

Excello London Toffy — Regular price 40c; this week 29c

Chocolate Fadeaways — Regular price 40c; this week 29c

Pure Gum Drops—Assorted flavors. Regularly sold for 25c, this week 15c

Special Assorted Chocolates
The most remarkable value in a pound box of chocolates ever offered by any concern—an assortment that is sure to please—the pound box 25c

FOR THE SMOKER
You'll Be Happy If You Smoke a
Jaynes Limited 6c Straight
In the popular Boston Londres Shape.

Jaynes Perfecto 7c
Has over a million satisfied smokers every year.

Jaynes Victoria Londres
The greatest value in a Havana cigar—10c straight

RIKER-JAYNES DRUG STORES
14 Stores in Boston
You are SAFE when you buy at Riker-Jaynes

Toilet Paper Holder
Made of solid brass, heavy nickel plated, two styles. Special at
79c

Photo Albums

Imitation Morocco Cover, Size 8½x5½. Contains 50 leaves. A 50c value,
29c

Frames for Kodak Pictures
Made of handsomely polished wood, complete with glass. Sizes 2½x3½, 2½x4¼, 2½x4½, 3½x3½, and 2x5½.
15c Each

Initial Wash Cloths

Turkish cloth of extra good quality, with any desired initial sewed in last colors. Each
10c
3 for 25c

Irene Castle Vanity Case
The latest and most attractive complete vanity
$3.98

"Heart Songs"
A $3.00 Book Value.
98c

Nations at War
Part 3 Now Ready. Up-to-date story of the war. Each
12c

Mail Orders, Address 59 Wash. St., Boston. Send postage to cover cost of mailing.

MAXIMS of HEALTH

"Discontent never met happiness and health always—dwells with him who regularly useth PLUTO." *Pluto*

Your Doctor Prescribes It
PLUTO
"King of Laxatives"
For indigestion, constipation, kidney, liver and stomach troubles, rheumatism and nervous disorders.
Bottled at French Lick Springs and for sale at your druggist's.

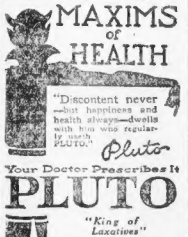

Express paid in New England on all orders of 1 gal. or over.

34 Years in Business—Not a Dissatisfied Customer

'Boston Light' Whiskey
A Good Straight Whiskey Per gl. 65c
Cushing Watered Goldwin Brand. Per Quart $1
California Port, 25c Gl.
New England Rum, 50c Gl.
Thistle Scotch $1
Mail Orders Filled

Cushing Process
380 Washington St.
Cor. Hayward Place, Boston

Nervous Periodical Headaches
Succumb to Anti-Kamnia Tablets

This trouble commonly called "sick headache," is said to be due to the excess of uric acid in the system. Often it is stated that a poor condition of the blood is a cause of these headaches, or that it is a nervous condition, and in certain cases, no doubt this is true.

Where treatment is demanded, it is more core for the pain than anything else, and Dr. A. F. Schellschmidt of Louisville has found Anti-Kamnia Tablets to give prompt and satisfactory relief. "It should be insisted upon," he says, "and the patient should go to bed, darken the room, and all the attendants and family should be advised to be quiet. The doctor will sometimes darken the attack. The bowels should be kept open with Anti-Kamnia, a hot bath and a free cold sponging with a warm towel often gives grateful relief. The Anti-Kamnia Tablets when the first signs appear, will usually prevent the attack. During an attack, one tablet every hour or two will shorten the attack and relieve the usual nausea and vomiting." These tablets may be obtained at all druggists. Ask for A-K Tablets. They are also unexcelled for nervous headaches, neuralgia and all pains.

Gulliver Munchausen Ananias

The Department Store Trio, who advertise to sell $50, $60 and $75 suits and overcoats at $12.50 or $15, are bad enough, but most men of common sense consider them a joke. But an advertiser is much more dangerous who has his display type set in such a way that it would deceive unless the reader carefully reads all the small type. The result of such advertising is commented on by our beloved Abraham Lincoln, when he said:

"You can fool some of the people all the time, you can fool all the people some of the time, but you can't fool all the people all the time."

The Continental has a record of 41 years square dealing. You can always get the best here and at the lowest prices, when quality and make are considered. Today and tomorrow will be great selling days of overcoats.

Hart Schaffner and Marx
Overcoats
$20, $25, $30, up to $50
Other Good Makes
$10, $12.75, $15 and $18

Hart Schaffner and Marx
Suits
$18, $20, $25 up to $40
Other Good Makes
$10, $12.75 and $15

The store that names the prices—does what it advertises to do.

Open Saturday Evenings

The Continental Clothing House
651-657 Washington St., Cor. Boylston St.

BRIDE PREFERS CHAUFFEUR TO A MILLIONAIRE

NEW YORK, Nov. 13.—Her chauffeur husband is more of a gentleman than the millionaire she has met, according to Mrs. Robert Douglas Connors, who was Elisabeth C. Coppell of Tenafly, N. J., before her marriage to Connors. Her family has objected to the marriage, for Connors as a chauffeur was employed by Miss Coppell.

"I love my husband and respect him," Mrs. Connors said today. "I wish to say that he is a gentleman, although his station in life was humble. If he had been a rich man no objection would have been made to my marriage.

"When I was a girl I used to accompany my father on tours in a private car over the railroads of which he was a director. Dozens of millionaires who traveled or dined with us on those trips were inferior to my husband in everything that goes to make a man. I know many wealthy men in New York who are not nearly his equal in learning or gentility, and he educated himself. His life has been clean."

Open Every Ward in Brigham Hospital

The doors of every ward of the new Peter Bent Brigham Hospital were thrown open for patients. The treasurer announces that there is still $5,000,000 in the trust fund and that the needs of the hospital will only require the use of the income from this fund.

Hunters Shoot Deer from Automobile

STOCKBRIDGE, Vt., Nov. 12.—The deer season, which opened three days ago, is proving one of the most successful in years. Hunters have brought down good sized bucks from automobiles.

Texas Man for N. Y. College.

NEW YORK, Nov. 13.—The Board of Directors of the College of The City of New York, have elected Sidney Edward Mezes, head of the University of Texas, president to succeed John H. Finley.

MOTHER NOW PLANS COUNTER CHARGES IN SCHOOL ENCOUNTER

Mrs. May Fay and her son, John, whose interview with Acting Master Lamprey of the Martin School led to court case set for Tuesday.

MOTHER PLANS NEW CHARGES IN SCHOOL ROW

Mrs. May Fay of No. 596 Parkstreet is preparing to bring charges against Charles Lamprey, acting master of the Martin School in Roxbury, who has had her summoned into court on a charge of making disturbance in the school.

The charges against Mrs. Fay will be threshed out in the Roxbury Court next Tuesday. Mrs. Fay has kept her two boys out of school since the incident, and says she will never let them go back to that school. The sons are John W., twelve; and Francis, ten.

Mr. Lamprey undertook to punish John for riding on an auto truck and smoking a cigarette. Mrs. Fay says that when she went to the school and heard the charges a clash developed, and Mr. Lamprey placed his hands on her son's throat and raised him from the floor. Mrs. Fay says that when she interfered Mr. Lamprey struck her a blow on the right shoulder with his fist.

Funeral Services for D. J. Moynahan

State and city officials attended the funeral today of Daniel J. Moynahan of South Boston. Mr. Moynahan died of heart disease. Services were held at SS. Peter and Paul Church. Msgr. George Patterson officiated at solemn requiem mass, assisted by the Rev. William Whalen and Rev. T. J. O'Connor.

Bulky Seaman Is Accused of Theft

Patrolman Day of the Court square station met Timothy Sullivan, thirty-seven, a seaman, on Dalta Wharf today and noticed that he was bulky. Investigation showed that "Tim" had twenty-one boxes of sardines. He was arrested on the charge of larceny.

Webster's Helper Dies.

MARSHFIELD, Nov. 12.—"Uncle Nat" Wright, who was employed in his early youth by Daniel Webster, is dead at his home in Green Harbor. He was seventy-eight.

Hamilton Tells Methodists He Once Frightened Kaiser

"The Kaiser is the war lord of millions of valiant men. Yet I once frightened him," declared Chancellor Franklin Hamilton of the American University, at Washington, D. C., at the Methodist convention at Tremont Temple.

"While I was living in Berlin I made a short cut through some shrubbery at the Zoological Gardens, and by chance stepped out in front of the Kaiser, who was riding by on his horse.

"I started to raise my hat and in an instant a look of amazement mingled with horror spread over the Kaiser's face. He turned his horse into the shrubbery and galloped hurriedly away. It was evident that he thought me an anarchist and the package under my arm a bomb."

Rev. D. J. Wholey, P.R., Dead at Roxbury

The Rev. Denis J. Wholey, for more than six years permanent rector of St. Joseph's Catholic Church, Circuit street, Roxbury, died early today at the rectory on Regent street, Roxbury. He formerly was county chaplain of the Hibernians.

Want Policewomen in Worcester

WORCESTER, Nov. 12.—Members of the Worcester Women's Club have sent a petition to Mayor George M. Wright asking him to appoint a woman to the police department. A hearing will be given on the petition next Monday.

They're *Your* Teeth

You can do just as you like about taking care of them.

But if you don't protect them from "acid-mouth" you are pretty sure to lose them. 95% of tooth-decay is caused by "acid-mouth."

That is a mighty strong reason why you should use

Pebeco
Tooth Paste

It counteracts "acid-mouth."

Pebeco cleans and whitens the teeth; purifies and refreshes the mouth; strengthens the gums.

"Constructing railroad bridges is my profession. Pebeco Tooth Paste is my choice of tooth pastes because it works on the only scientific principle by which teeth can really be saved—by neutralizing harmful mouth acids."

Ten-day trial tube and acid test papers to test your mouth for acid—sent free.

Manufactured by
LEHN & FINK, New York
Canadian Office:
1 and 3 St. Helen Street Montreal

ON THE FIRING LINE.

What it means to most men.

There are many true heroes that have perished in the European war who "never smelled powder," but who succumbed to sickness after hard campaigning—coupled with bad water and lack of food. The sick and debilitated man is as much out of place in his struggle for life and existence as he would be on the firing line. On the other hand, the strong, vigorous man, his veins filled with rich, red blood, has an enormous advantage in whatever position he may be fated to occupy in war or business.

The prompt and certain action of Dr. Pierce's Golden Medical Discovery in driving all harmful germs and impurities from the blood, set in motion the repair process which works actively on the diseased membrane where Catarrh flourishes unchecked or where the skin gives warning of the bad blood be death by showing pimples and boils, also the skin clears up and becomes wholesome and ruddy.

This by building up a new and perfect covering and carrying out of the system the Catarrh infected matter by way of the blood, liver and kidneys. Catarrh is overcome and permanently conquered.

There is not a drop of alcohol or any narcotic in Dr. Pierce's Golden Medical Discovery, but in this safe, reliable remedy there is a mighty alterative power which by replacing the blood impurities with pure, rich blood, not only ends Catarrhal conditions wherever located, but vitalizes the kidneys, stomach, liver, bowels and every organ of the body. People who suffer humiliation and mental misery because of Pimples, Skin Rash, Blotches, Eruptions, Boils, Carbuncles, are especially benefited. It is not a secret remedy but its ingredients are printed on wrapper.

All dealers in medicines can supply Dr. Pierce's Golden Medical Discovery, or send 50 cents in one-cent stamps to Dr. Pierce, Invalids' Hotel, Buffalo, N. Y., for trial box of tablets.

Questions Filed in Lost Love Suit

Miss Fannie Glaule of Boston, formerly of Iowa, is asked Mrs. Gertrude Glaule of No. 3 French terrace a lot of personal questions in interrogatories she has filed in connection with her suit for $5,000 against the defendant, who she alleges, alienated the affections of her husband, William J. Glaule.

ROB NECKTIE CASES

Thieves broke the glass in a show case outside the haberdashery store of C. H. Sample at No. 412 Atlantic avenue, early today. Fifteen neckties were stolen.

Guild Says Yankées Attack the Common

Whenever there is a movement on foot to attack Boston Common, we find that it is Yankees, haters of this country and descendants of people who came here early, who are behind it," declared former Governor Guild at a meeting of the Boston Common Society.

Sedalia Heroine in Civil War Dies

SEDALIA, Mo., Nov. 13.—Mrs. Ireland Jackson, who in 1861 carried secret to General Sterling Price, when the Confederate leader was on his raid, is dead here.

Fort Erie Track Quits Big Line

CLEVELAND, O., Nov. 13.—Harry K. Devereaux, president of the grand circuit meeting, announced today that the Fort Erie track, just outside Buffalo, had withdrawn from membership in the grand circuit and would have no place in big line racing in 1915.

J. H. Macnab, president of the Niagara Racing Association, controlling the track used by trotters and runners alike, has lost money at each of the grand circuit meetings held there in recent years, and will it is asserted here, devote his attention exclusively to conducting meetings for the harness trots in the future.

Filene's

PROVING AGAIN THAT THE FILENE STORE DOES NOT PROPOSE TO BE UNDERSOLD

A Quiet Little Business Talk to Men—and Women

LAST Wednesday morning 400 men's overcoats, of the famous Carr's Melton and lined with Skinner's satin, were advertised as being on sale in the Filene Automatic Bargain Basement at the unusual price of $18.50.

THESE coats were not accidental pickups, but had been made for us by one of America's reliable tailoring houses. The Melton is the standard product of the old West-of-England house whose name the coats bear. The lining is of an equally high standard. Our offer of these coats at $18.50 was typically an Automatic Bargain Basement bargain. They were worth a good many dollars more than their price.

It happened, however, that Wednesday another house offered a limited number of similar coats at $15. This was followed yesterday by the offer of still another house to sell Carr's Melton coats at $14.90.

Applying the Law.

MEANWHILE the Filene store was preparing to enforce its rule that WE PROPOSE NEVER TO BE UNDERSOLD.

Yesterday afternoon's newspapers announced that these coats, previously offered by us at $18.50, would be sold by us at $10.

Editions containing this announcement reached the public shortly after 11 o'clock yesterday forenoon.

By 2:30 o'clock p. m. every one of our 324 remaining coats had been sold.

The result was the disappointment of a number of men who came in for them. But that was unavoidable. *We could not anticipate that these coats would move out in about three hours, attractive as they were.*

The best we can do is to express our regret that there were not enough coats to satisfy all demands, at the same time congratulating the 324 men who were so fortunate as to make their ten-dollar notes go so far.

We Are the Winners.

THE loss to us, by this abrupt price-lessening, was considerable in dollars. But such loss is trifling in comparison with what our loss would have been had we permitted violation of our law against being undersold.

The whole transaction is another demonstration of the fact that the interests of Filene patrons, whether in Basement or Main Store, will be protected to the very last degree, no matter what the immediate dollar loss to us.

William Filene's Sons Company

Legal Stamps Given—Full Books Redeemed for $2.50 in Merchandise or $2 in Cash

Dept. Managers' Competition Sale at Bacon's

OVER ONE HUNDRED YEARS IN BUSINESS IN BOSTON

PHONE OXFORD 2000 — WASHINGTON & ESSEX STS.

W. & A. BACON CO.

MAIL AND TELEPHONE ORDERS FILLED IN A HURRY

A contest in which $200 in gold prizes will be distributed among the buyers who offer the biggest bargains and thereby make the best showing in sales. Price-cutting is not restricted. Buyers are permitted to quote prices far below other stores in order to influence the largest possible volume of business Bacon-ward.

Saturday Morning Souvenirs for Customers at the Department Managers' Sale

Souvenirs for Women and Misses
A $2 German Silver Party Case will be given to every woman and miss purchasing a suit, coat or dress at $10 or more before 12 o'clock noon, Saturday.

Souvenirs for Girls
6 to 14 years of age. A 50c Vanity Case will be given to each girl purchasing a dress at $2.98 or more before 12 o'clock noon, Saturday.

Souvenirs for Children
Up to 6 years of age. A pair of warm Slippers will be given to each child making a purchase of $2 or more in our Infants' Department, Second Floor, before 12 o'clock noon, Saturday.

Souvenirs for Boys
An Engineer Watch will be given to each boy making a purchase of $2.95 or more in our Clothing Department before 12 o'clock noon, Saturday.

House Dresses — Second Floor
98c House Dresses — Made of flannelette, percale and ginghams. Neat flat collars, trimmed with embroidery or braid. Sizes 36 to 44 bust. 59¢

Blanket Robes — Second Floor
$3 Blanket Robes — Extra heavy Beacon blanket, with collar, pocket and cuffs, bound with satin. Collar and yoke in dark breakfast color; body in logs. $1.98

Knit Underwear — Main Floor
Women's $1 and $1.25 Union Suits — Medium and heavy weight, fleece lined. All regular styles and sizes. Specially priced for this sale, first quality. 75¢
Women's $2 and $2.50 Union Suits — Medium and heavy weight, good assortment of styles and sizes. First quality. $1.29
Women's 50c Underwear — Medium weight, fine lisle thread. Vests and pants, first quality, each. 33¢

Hosiery — Main Floor
Women's Hosiery — Black, medium weight cotton. Full fashioned with lisle garter top; all sizes. 24¢
Boys' 25c Wool Stockings — Extra heavy, black ribbed, all sizes. 19¢ pair
Women's 50c and 59c Hosiery — Medium weight, fine silk, regular and extra sizes. Also lace silk in black, regular sizes. 3 pair for $1.00

Gloves — Main Floor
Women's $2.50 Gloves — 16-button length, white only, full size. $1.95
Women's $1 Gloves — Genuine kid, with embroidered backs. 59¢
Women's 75c Gloves — Washable doeskin, white, natural and white with contrasting lined embroidered backs. 59¢
Misses' and Boys' Gloves — Fleece lined calfskin and mocha. Also Bengh Gloves. 59¢

Toilet Articles — Main Floor
15c Box Soap — Highly perfumed. 3 cakes in box. 10¢
25c Emery Square Frames — White. Four sizes. 39¢
25c Cuticle Scissors — Steel, fine points, pair. 39¢
25c Whisks — Large size, good grade of corn. 19¢

Corsets — Second Floor
$3 Corsets — R. & G. Twigs, all sections fine and wearing parts, inserted bones all the way from side seam to side seam. Sizes 18 to 30. $1.50
$2.50 & $3 Nu Spirite Corsets — The heavy coutil extra long hip, low bust, free wearing top, new models. Sizes 18 to 30. $1.19
$1.50 Princess Reducing Corsets — Made of heavy coutil, extra long hip, low bust, free wearing and reducing model. Sizes 18 to 30. 98¢
$1.00 Her Majesty Corsets — Made of heavy coutil, extra long hips, low bust, free wearing top, new models. Sizes 18 to 30. 59¢

Shoes — Main Floor
Women's $2.50 to $4 Shoes — Button and lace, all leathers, including patent colt, gun metal calf, vici kid, tan calf and tan Russia calf, in the season's most desirable styles. All leathers and styles represented in this sale. All sizes and widths in the lot, but not in every style. Pair. $1.90
Boys' $3 Shoes — Goodyear welt, tan calf, button and lace. Sizes 11 to 2. Pair. $2.25
Growing Girls' and Misses' $2 and $2.50 Shoes — Black kid, button and lace models. $1.60

Dress Goods — Main Floor
$2.50 Coatings — 4 styles, the new and fashionable mixtures and suitings, 54 inches wide. $1.50
59c Dress Goods — Granites, broadcloths, stripes, broken checks, storm serges and all staples, many pure dye, guaranteed fast. 42¢
$1.25 Pebble Granite — 52 inches wide, all wool, shrink proof and three months of hard wear. 75¢

Silks and Velvets — Main Floor
60c and $1 Black Corduroy — 18 to 20 inches wide, splendid quality, soft finish, limited quantity. No mail orders filled. 39¢
$1.25 Millinery Plush — Long pile, fine quality, all colors. 85¢
$1.50 Crepe de Chine — 36 inches wide, all the wanted colors, including white. Position to last one day. 95¢

Razors — Main Floor
$3 Razors — Hollow ground and fully guaranteed. 49¢

Razor Strops — Main Floor
39c Razor Strops — Horsehide and canvas back. 24¢

Shears — Main Floor
50c and 69c Shears — Size 6 to 8 inches. 29¢

Pocket Knives — Main Floor
$3.50 Pocket Knives — With 2 blades, scissors. Pair. $1.49

Traveling Goods — Basement
$7.50 Telescope Bags — Made of heavy canvas, leather bound, black or green grain finish. $4.98
$6 Traveling Bags — Made of heavy canvas, leather bound, black or green grain finish. $4.25

ANNOUNCEMENT

Miss Louise CASTLE and Mr. Phil Robinson in William Warner's

DANCE SENSATION

assisting Mrs. Starling, the

Temptation Maxixe

Latest Craze of Modern Dancing Restaurant—Dally

Neckwear — Main Floor
Our Regular 49c Collar and Cuff Sets 19c
An illustrated Tailored collar and cuff set, known as the Irish Lace Set, with back to be used dressy or tailored. 14c
25c Ruffling — Made of cream and white mull, in a variety of designs. 14c
50c and 75c Neckwear — Made of fine lawns, linens and organdies. Each 24¢
$1 to $1.50 Vestees and Sets — An endless variety of some of these pretty to choose from. 39¢
75c Boudoir Caps — Dainty and pretty for Christmas gifts. Other caps at 29c, 49c and 79c. 59¢

Infants' and Children's Wear — Second Floor
Children's up to $7.50 Winter Coats — Made of fine quality broadcloth, plush and chinchilla. Colors are navy, brown, red and white. Sizes 2 to 6 years. $4.98
Children's up to $5 Coats — Large and fine quality broadcloth, with velvet and fancy buttons, trimmed with velvet and fancy braid and inlet. Sizes 2 to 6 years. $2.98
Children's $1.50 Sweaters — Pure wool, fancy stitch, in red, gray, white, tan and navy. Sizes 2 to 14 years. 95¢
Up to $3.98 Fur Robes — Made of some of the most desirable furs for children, coming in all the new designs. Sizes 2 to 14 years. $2.49
Children's 50c Night Dresses — Made of fine muslin, with embroidery trimmed, double yoke back and front. Sizes 2 to 14 years. 39¢

Basement Specials
60c "Lindsay" Inverted Gas Burner — Complete with globe. 48¢
25c "Lindsay" Gas Mantles — 10-day guaranty. 19¢

Undermuslins and Petticoats — Second Floor
$2.50 Messaline Petticoats — Made of fine messaline silk, with accordion pleated flounce, in all the wanted colors. $1.69
$1.50 Petticoats — Sateen and messaline, in all the wanted colors and styles. 98¢
$2.50 Combinations — Made of fine nainsook, daintily trimmed with embroidery and lace. 69¢
$1.25 Gowns — Made of fine nainsook, low neck and short sleeves, trimmed with val. lace insertion and fine embroidery. 69¢

Women's Coats, Suits and Dresses
$20.00 VALUES / $22.50 VALUES / $25.00 VALUES — $15.00 Saturday — $27.50 VALUES / $30.00 VALUES / $35.00 VALUES

Legal Stamps Given—Full Books Redeemed for $2.50 in Merchandise or $2 in Cash

SIEGEL BANK CASHIER TO TESTIFY TODAY

GENESEO, N. Y., Nov. 13.—Frank L. Champion, cashier of the savings bank which Siegel conducted in his Fourteenth street store, will be the principal witness at the trial of the grand larceny charge against Henry Siegel today.

Through Champion the government expects to strike its hardest blow at Siegel. It is expected he will tell how the money of 12,000 depositors was taken in at the missions in the Bargain sum of $2,500,000 and then practically shovelled out the rear door into the allied fiscal enterprises which at the state examiner's desk burst at the time.

The testimony of Herbert P. Howell, vice-president of the National Bank of Commerce, tended to show that the money advanced to the Siegel concern was lent on Siegel's written statement, made in distinct variation from his evidence on direct examination. When the crash came the Bank of Commerce lost about 30 per cent. of the face value of the notes.

PROSPERITY IS PREDICTED BY U. S. BANKERS

PHILADELPHIA, Pa., Nov. 13.—Members of the Investment Bankers' Association of America, who are attending the annual convention here, declare that the country holds forth unusual promise for their prosperity will soon proceed in the United States.

The proposal by the president of the organization, Charles D. Caldwell, of Chicago, that a $1,000,000 pool be formed to take over the stocks and bonds that might be thrown on the market by investors need considerable informal discussion, but action by the convention was deferred.

Mr. Caldwell suggested that the pool be launched in connection with the opening of the stock exchanges throughout the country, and that it be subscribed by bankers and investment and manufacturing firms in seven bankers selected from Boston, New York, Chicago and Philadelphia. He declared that nothing would do more to assure the country at large, secure the immediate reopening of the stock exchanges and aid in restoring confidence as the formation of the pool.

John E. Thayer, Boston, spoke on the proposed increase in railroad rates and expressed the opinion that a readjustment is necessary so that the roads may be able to maintain their financial stability.

RUB RHEUMATIC, ACHING JOINTS AND STOP PAIN

Instant relief with small trial bottle of old, penetrating "St. Jacob's Oil."

Rheumatism is "pain" only. Not one case in fifty requires internal treatment. Stop drugging! Rub soothing, penetrating "St. Jacob's Oil" right into your sore, stiff, aching joints, and relief comes instantly. "St. Jacob's Oil" is a harmless rheumatism liniment which never disappoints and can not burn the skin.

Limber up! Quit complaining! Get a small trial bottle of old, honest "St. Jacob's Oil" at any drug store, and in just a moment you'll be free from rheumatic pain, soreness and stiffness. Don't suffer! Relief awaits you. "St. Jacob's Oil" is just as good for sciatica, neuralgia, lumbago, backache, sprains.—ADVERTISEMENT.

Stable Keeper Loses Suit on Fake Claims

Because many of the 476 items in the bill for which he sued were fabricated, and there was no satisfactory evidence of the plaintiff's personal veracity, Henry B. Dyer, a Chelsea stable keeper, lost his $1,137 suit against Jane G. Whitcomb, seventy-eight, of Hingham. In his suit he alleged there was due him pay for 468

Arrests May Clear Up Robberies Here

By the arrest in Indianapolis of two men who, it is said, are safeblowers, the Boston police believe that robberies here may be solved. One of the five, who says he is William Miller, has been identified as one of the gang who robbed the Timothy Smith Company of Washington street, Roxbury, of $5,500.

MRS. FRANCISKAS BUDRIKIS, twenty-year-old Hyde Park wife, who is missing.

HUSBAND SEEKS HYDE PARK WIFE 22 DAYS MISSING

Leaving his wife, Franciskas, at his store while he went to Boston to purchase some stock, Adam Budrikis, who owns a dry goods store at No. 1424 Hyde Park avenue, Hyde Park, was greatly surprised to find on returning home that his wife was missing. Budrikis is making a thorough search for his young wife.

On October 22, the day that Budrikis left her in charge of the store, she had received a letter from Chicago.

Shortly after her disappearance, the husband found a bank book hidden under the rug in the parlor and on inspecting it found that his $250 that he had deposited in the People's Savings Bank in the name of his wife had been withdrawn.

Mrs. Budrikis is twenty-years old, four and one-half feet tall, weighs 110 pounds, has light hair and complexion. She has a prominent mark on her nose which can hardly be seen as she wears glasses covering it. When she left home she wore a brown suit, red sweater, black velvet hat with white trimmings.

Miss Rennyson's Recital Arounses Much Enthusiasm

Miss Gertrude Rennyson gave a recital in Jordan Hall last night before a fair-sized and appreciative audience. The singer is a Conservatory graduate, who has also won both in this country and Europe. She was prima donna soprano with the Savage English, made an appearance with the Boston Opera last season, and has sung at the Bayreuth Festival.

Her program last night was very broad, ranging from the Italian operatic style exampled by the Recitative Aria from "Gioconda," through the French chanson and German lieder to English songs.

Miss Rennyson was in fine voice and good spirits, and was liberal with encores. She sang very daintily with pretty little Eighteenth Century Bergerettes, and was very impressive in the Sapphic Ode of Brahms, but she was not at home in the air of Elizabeth from "Tannhauser," which closed the concert and which awakened much enthusiasm.

Judge Visits Alley in Building Suit

M. Gennara Fusco, who owns the building at No. 170 Salem street, is today seeking in the Superior Court to have Eli Silberstein, owner of the building at No. 172, restrained from tearing down a party wall between the two buildings. Fusco also seeks an injunction to prevent the destruction of a chimney. In order that the situation might be made clearer, Judge Pierce made a personal visit to the property and inspected an alleyway between the buildings.

SUFFRAGISTS NON-PARTISAN BY LARGE VOTE

NASHVILLE, Tenn., Nov. 13.—The executive council of the National American Woman Suffrage Association, at the opening of the forty-sixth annual convention here, declared its political non-partisanship and went on record as opposed to attacks on any political party.

This action was taken in the adoption of resolutions presented by Mrs. Raymond Brown of New York.

The reaffirming the historic policy of political non-partisanship" of the association was accepted almost unanimously.

The ticket prepared by the caucus contained the name of Mrs. Desha Breckenridge of Kentucky for president, and the caucus adopted a resolution requesting Dr. Anna H. Shaw to accept the position of president emeritus, that she might devote her entire time to campaigning for the cause. Dr. Shaw, in a statement, formally declined to accept the proposition.

Her statement follows:

"I shall accept the nomination for president of the National American Woman Suffrage Association if it is tendered to me by the convention now meeting here, but under no circumstances will I consent to act as president emeritus."

Poison Tablets Kill Grandma and Child

ROCKVILLE, Ct., Nov. 13.—Poisonous tablets, evidently mistaken for candy, caused the deaths of Hazel Hoehe, three, and her grandmother, Mrs. Edward Miller, sixty-four, at their home in Dobsonville, near here. After swallowing a few she placed a number of them in her grandmother's cup of tea.

B. U. Students of 22 Religious Beliefs

Statistics compiled by Boston University authorities show that in the 442 students registered in the College of Liberal Arts twenty-two different religious beliefs are represented. Sixteen students did not state their denomination.

Testify to Prove Nordica's 1910 Will

FREEHOLD, N. J., Nov. 13.—Testimony intended to prove the validity of the 1910 will made by Mme. Lillian Nordica was taken here, against the protest of attorneys for the executor and three beneficiaries of the 1914 will, which was filed in New York by George W. Young, her husband.

AIRSHIPS YOU CAN MAKE AT HOME.

Captain R. Duchene of the French navy explains just how to construct little paper "Gliders" which illustrate the right and the wrong ways to fly.

SEE SUNDAY'S AMERICAN.

Worcester Woman Hit by Auto; Dying

WORCESTER, Nov. 13.—While crossing Main street, near Benefit, Mrs. Ellen Grotty, fifty-one years old, was struck and knocked down by an automobile owned and operated by John Jacque, a manufacturer of glass, receiving a fracture of the skull and internal injuries. She is not expected to recover.

Armed Man Holds Off Deputies and Writ

SKOWHEGAN, Me., Nov. 13.—With a rifle in his hands and every door to his house and barn barricaded, B. F. Stanley at St. Albans defied the sheriff and four deputies to make any attempt to enter his house or barn to make an attachment on the livestock and hay in the barn that was said to be the property of the wife. The writ was not served.

$15,000 Blaze in Fort Fairfield, Me.

FORT FAIRFIELD, Me., Nov. 13.—The business district was threatened with extinction by a fire which caused a loss of $15,000. The store of A. Elbridge Merrithew, where the fire started, was burned, as were also Boyd Brothers' storehouse and the store of Max Bishop.

U. S. Soldiers to Stay at Vera Cruz

WASHINGTON, Nov. 13.—President Wilson and Secretary Bryan have decided not to fix a date for the evacuation of Vera Cruz by the American troops until, it is determined which faction can dominate Mexico sufficiently to carry out guarantees asked by the United States.

Open Evenings Until 9 O'Clock and Until 10 P. M. Saturday

Buy Your Winter Clothes on the Club Plan. We Offer

The Best Brands of Men's and Women's Apparel

at cash store prices and in the broadest variety. You thus secure the very things you want without paying any money down.

You Don't Even Have to Pay Us Any Money Down

Select Anything You Want and Pay Us $1 a Week

Women's and Misses' Suits and Coats $12.00 TO $22.00

Men's and Young Men's Suits and Overcoats $12 to $25

Your Credit's Good at

Join Our Club Plan We Fill Mail Orders AND GET A VICTROLA IN YOUR HOME $19.50

For this Victrola outfit, including 12 selections. Terms $1.00 a week. Drop in tonight and hear one played

Victrolas—No Money—$1 a Week

NAVIN & KELLY

757-759 Washington St. BETWEEN ELIOT AND HOLLIS STS.

LISSUE

—the handkerchief now all the vogue—is white and with dainty tinted borders, guaranteed indelible—is a pretty holiday box, makes the ideal

Xmas Gift

Would You Like Hair Like This

Cuticura Soap Will Help You

Realize this ambition, when assisted by Cuticura Ointment, by keeping your scalp clean and free from dandruff, itching and irritation.

Samples Free by Mail

Cuticura Soap and Ointment sold throughout the world. Liberal sample of each mailed free, with 32-p book. Address "Cuticura," Dept. 20M, Boston.

Omega Oil FOR Neuralgia

Rub Omega Oil gently over the aching nerves; then cover with flannel soaked in the Oil. Put a piece of dry flannel over this and bind tightly against the face. This simple treatment has brought peaceful rest to people who have suffered agonies

Originator of the famous credit check which enables men and women to obtain credit at their favorite stores at the advertised cash prices and pay $1 a week.

IN my establishment you will find clothes from over a dozen of the leading manufacturers of STANDARD BRANDS of Men's Clothing.

I am proud to be associated with these great houses—proud that my firm is the only credit house in America considered worthy to be allowed to carry and to advertise their product.

Such a standing is acquired only through years of honest, straightforward dealing with thousands of satisfied customers.

A. Dallinger

I Sell The Leading Standard Brands of Men's Clothing for $1.00 a Week

One of Our Standard Brands

Yes, You'll Find These Same Clothes at the Cash Stores, but Why Pay Cash at the Same Prices?

These brands are carried by the leading cash stores throughout the United States—often by only one exclusive cash store agency in each city.

No other credit house in America can sell you these leading STANDARD BRANDS or can advertise them in the columns of any paper.

That we are allowed to do so is proof of the standing of the Peoples Credit Co. with the great business houses, a standing founded upon eighteen years of square dealing.

You'll find every suit and overcoat marked with its standard price by the maker. An ironclad agreement with the manufacturers binds us to charge no more for their clothing on credit than you would pay the manufacturer's exclusive cash store agency in cash for the same suit or overcoat.

We believe that among these famous brands you will find exactly the clothing you desire, but if after seeing our great stock you still have your heart set on some brand of clothes not in our store, you may yet buy it on credit and pay $1.00 a week by using our Standard **Order Check** that is accepted as cash by the leading cash stores in payment for anything in their stock.

Here Are Nine of the Great Nationally Advertised Standard Brands We Carry

Richard System Clothes—New York, $35.00 to $10.00. The highest grade ready-to-wear clothes in America.

High Art Clothes—Strouse & Bros., Baltimore. Distinctive models of quality and refinement, $15.00 to $32.00

Frankel System Clothes—New York, including the famous Frankel $15.00 suit—standard of America.

Character Clothes—New York. Strictly high-grade, union made clothes for $15.00 to $25.00.

Adler's Collegian Clothes—Milwaukee. Smart young men's clothes of national reputation, $18.00 to $32.00.

R. B. Fashion Clothes—Rochester, N. Y. The "snappiest" clothes in America; $18.00 to $35.00.

Griffon Clothes of Baltimore, $16.50 to $32.00. For the young man who wants "the very latest."

National Student Clothes—New York City. Style, fit and fabric at reasonable prices, $12.00 to $20.00.

Lincoln Brand of Boston. No better medium priced clothes made, $13.50 to $24.00.

ABSOLUTELY PRIVATE OFFICES FOR ALL CUSTOMERS

Peoples Credit Co

A. Dallinger

OUR ONLY BOSTON ADDRESS

Open Evenings **501 Washington Street**

Corner of West Street

Nearly Opposite R. H. White Co.

IN THE HEART OF THE CITY

Providence Establishment - - - 303 Westminster Street

FRENCH DUKE ON MYSTERY TRIP IN MAINE WOODS

FARMINGTON, Me., Nov. 13.—Ostensibly on a hunt for game Prince Ferdinand de Bourbon Orleans, Duc de Montpensier, brother to the pretender to the former French throne, is at West Forty Pond camps, in the lower Dead River region on the direct route to Larin, Que., where secret wireless messages are alleged to have been sent for Germany. The ducal retinue is large and the party mounts sixty guns. It is the most elaborately equipped expedition for game game hunting that ever entered the Maine woods.

The question is raised whether the Duke virtually after game or wireless. The size of the party and the proximity of the Forty Pond woods increase the mystery. It is less than twenty miles from the Duke's present camp to the woods where the Winona is alleged to be concealed.

In his party are Dr. Pozzat de Garente, private physician to the Duke; Captain H. L. Morton of California, ex-captain of the Mongolia, and ex-guard of the Duke's private yacht Mekong and many servants and guides.

Several secretes have been hidden witnesses plants and a Canadian agent is said to be working at this time near Forty Pond.

When the War broke out the Duke was at Nokehead and offered his yacht, on which he had armed himself with pistols, destruction to Wireless, to the British navy. French ambassadors. The offer was accepted. The yacht carries six guns. He also offered his own services to France but, because he was of the royal family, they were declined.

However, the British Admiralty accepted and he will enter the British navy if one has not already done so. He formerly was in the Spanish navy and won a medal for bravery in Morocco.

The guides with the Duke's party are said to be in touch with Mexico, being trained for their wonderful knowledge of the region where the Kaiser's wireless is erected.

If the Duke sticks only a while longer he is said to take other little woods trips. A rifle and all are interrogators suspected. Catholic Native announced that they intended to stay about two weeks.

PRINCE FERDINAND DE BOURBON ORLEANS, Duc de Montpensier, now in the Maine woods with an unusually large retinue, ostensibly after game.

Business Notice.

CASTORIA
For Infants and Children
In Use For Over 30 Years
Always bears the Signature of Chas. H. Fletcher

4 Britons Killed Off Belgian Coast

LONDON, Nov. 13—The Admiralty states that the British casualties on the vessels operating off the Belgian coast are: Dead, four; wounded, nine; missing, one. Two men were killed and two wounded in the operations that bottled up the German cruiser Koenigsberg.

GERMAN AIRSHIPS FLY OVER THAMES

Continued from First Page

believed to be part of the heavy artillery with which the Germans had planned to batter down the fortresses of Warsaw and Ivangorod.

Rumors are in circulation in Berlin, according to a London news agency dispatch from Copenhagen, that General von Hindenburg and his entire staff including Crown Prince have been captured by the Russians. Although the Crown Prince is supposed to be in command of the German forces in the east, there is no suggestion that he is the Prince referred to.

Kaliez, the scene of the latest Russian victory, is only a few miles east of Posen and forms part of the line of defence to which the Germans retired after their unsuccessful drive toward the Vistula.

The Russian armies opposing the combined Austro-German forces are now on the offensive at five different points in the great war theatre, extending from the Baltic to southern Galicia—in East Prussia about Goldap, in East Prussia on a long front from Lyck to Soldau, in western Poland, about Cracow and about Przemysl.

REPORT GERMAN SUBMARINE SUNK.

The military critic of the Petrograd Gazette says that the forces which captured Johannisburg have Danzig as their objective. A successful drive to this Baltic port would give to the Russians practically all of East Prussia.

"The Kaiser has issued a proclamation to his army in the eastern theatre of war declaring that he is relying upon his soldiers in East Prussia to hold back the Russians until Calais and Boulogne can be taken," says a Copenhagen dispatch to the London Times. There is unusual activity among the German fleet at the Kiel, the correspondent says, which indicates the German Admiralty's intention of beginning naval operations on a big scale.

A French torpedo boat has rammed and sunk a German submarine off Westende, near Ostend, according to the Echo De Paris. The newspaper gives this description of the encounter: "The German boat fired a torpedo at the French vessel, but missed. The latter then swung around and rammed the German, which sank. The French boat has arrived at Dunkirk, slightly damaged.

GERMAN CRUISERS AT VALPARAISO.

The mystery over the fate of the German cruisers Gneisenau and Scharnhorst, which sank the British warships Monmouth and Good Hope in the battle off Chile, may be cleared up by the news briefly given in a cable from Valparaiso today, saying that two German warships have arrived there. Last Saturday a Tokio [illegible]

BOER REBELLION CRUSHED.

Complete defeat of the Boer rebels led by Gen. [illegible] De Wet by the troops of the Union of South Africa is [illegible]

BRITISH REPULSE ATTACK OF GERMANS NORTH OF BETHUNE

By HENRY L. PERRY,
Staff Correspondent of the American.

[illegible] ments stretched before the allies trenches. The storm was great [illegible]

HOUGHTON & DUTTON CO.
"IT PAYS TO PAY CASH"
New Englands Greatest Cash Store

EXTRA!
1000 Boys' Chinchilla Overcoats and Patch Pocket Suits Saturday at
1.98

THE OVERCOATS, many with Venetian yokes and check linings, in blue, gray and brown chinchilla, fancy cheviot mixtures and heavy wool cassimeres, shawl collar, belt all around and half-belted models, sizes 2½ to 10 years. THE SUITS, in fancy wool mixture cheviots and plain blue serges, some made with stitched belts, patch pocket styles, sizes 6 to 16 years. Oliver Twist Suits in wool cheviot and blue serge, sizes 2½ to 7 years.

All on Sale Saturday at $1.98.

In our Infants' and Children's Department on the great Third Floor, Saturday. Stock of a prominent New York manufacturer.

500 Sample
COATS
Values up to $4.00, at
1.98

These coats are made of all-wool cheviots and fancy mixtures in the 6 to 14 range, also in range 2 to 6.

They are made in Boucle, Chinchilla, Corduroy and Fancy Mixtures. Every coat is well made and many have heavy interlining, the very newest models and trimmed with pretty contrasting colors. Make an excellent, good, warm school coat at much below the cost of material.

Parents should not fail to take advantage of this opportunity and come early Saturday morning. We cannot guarantee the lot to last all day.

We Give and Redeem Legal Stamps

Official War Reports.

FRENCH.

PARIS, Nov. [illegible] from the [illegible] official communication issued tonight presents a character of violence less than on preceding days. Some [illegible] the Germans to cross the Yser Canal by a counter west of Dixmude and at other points of passage above there have been checked.

Generally speaking our positions have been maintained without change. To the north to the east and to the south of Ypres the attacks of the enemy have been repulsed. At the end of the day, at different points of our lines and that of the rest of the British army, from the region to the east of Armentieres to the sea, there have been [illegible] and numerous other.

In the course of the last few days of fog our troops have succeeded to progress little by little. They are established almost everywhere at distances ranging from 50 to 200 metres from the wire entanglements of the enemy.

North of the Aisne we have taken Tracy-le-Val, with the exception of the cemetery to the northeast of that village. We have advanced slightly to the east of Tracy-le-Mont and to the southeast of Nouvron; likewise between Crony and Vregny. To the northeast of Soissons a counter attack by the Germans against those of our troops who had recaptured Chavonne and Soupir has been repulsed.

Similar failures have occurred by the Germans in the environs of Berry-au-Bac, in the Argonne there has been a violent artillery duel. We have made some further progress around Four de Paris and in the region of Four de Marie.

A surprise attack by our troops against the village of Val Ri[illegible] chaldon, near Crey on the Vezouse, permitted the capture of a detachment of the enemy.

A German attack on the heights of the pass of Ste Marie has been repulsed. It is reported that snow has begun to fall on the heights of the Vosges.

AUSTRIAN.

VIENNA, Nov. 13.—Beyond successful skirmishes with Russian cavalry corps near Kosmionek (east of Kalisz, in Russian Poland) no important battles have occurred in the northeastern theatre. Patrols of the enemy trying to reconnoitre our movements have been repulsed.

TURKISH

TURKEY

[illegible] With the [illegible] was for [illegible] entire front [illegible] Russia.

FURIOUS ONSLAUGHT DRIVES THE GERMANS BACK OVER YSER

PARIS, Nov. 13. The Echo de Paris [illegible] following account of the fighting in West Flanders: "On Wednesday [illegible] washing [illegible] desperately [illegible] the [illegible] allies [illegible] a dead [illegible] Tuesday [illegible] pelled [illegible] Yser [illegible] the allies [illegible] Nieuport [illegible] Lombartzyde [illegible] Ramscapelle [illegible] Pervyse [illegible] Steenstraate [illegible] Dixmude [illegible] Schoorbakke [illegible] Thourout [illegible] Roulers [illegible] Menin [illegible] Lille.

"The [illegible] were [illegible] Nieuport

CALAIS ESSENTIAL TO KAISER'S PLAN

Who Richard Klegin Is and What He Saw

Richard C. K[illegible] a prominent sportsman of [illegible] in America as a [illegible] England [illegible] For [illegible] years [illegible] was [illegible] [illegible] [illegible]

YALE IS READY FOR BIG GAME WITH TIGERS

NEW HAVEN, Nov. 12—Yale's football squad is ready for the game with Prince...

With the same lineup to which Coach Frank Hinkey has adhered for ten days in signal drill, the varsity spent an hour in running off signals and handling punts at Princeton...

Concluding practice the first string men had their pride all aroused by being thrust into Tuesday's dummy tackling.

This revision to run entire pack was not entirely pleasant, but no players were excused from it, the rush line getting more than the backs.

While the practice in passing and in punting was being held to sec-

ond eleven played the freshmen, who scored three touchdowns on Dr. Bull's reserves.

Five elevens were put on the field, the largest number assigned to practice on record to the final drill before a Princeton game.

The size of the squad ... to Hinkey's scheme for developing substitute players to the best... of the season.

No visiting coaches were present, a marked departure from former years, when former players flocked almost by the dozens to the scene on the eve of the departure of the eleven for Tuckertown.

All the work was secret and the players did not visit the Yale bowl.

Hinkey persists in his lineup, as tested last week...

BOWDOIN SQUAD LEAVES FOR BIG TUFTS GAME

BRUNSWICK, Me., Nov. 13—The Bowdoin football squad left here today for their annual game with Tufts tomorrow. The men who make the trip are Wood, Captain Lowe, Moulton, Stone, Brewster, Pierce, Chapman, Cobath, Leadbetter, Shorey, H. Foster, Floyd, Foster, Austin, Dyer and Bradford. All the regulars who have been on the hospital list during the Maine championship series will be back in their regular Tufts leadership. Coach ... has been planning to the Big ... has shifted to the backfield and ... have to be watched very closely.

It is expected that Bowdoin will attack Tufts at her own stadium here tomorrow, having in Chapman and W...

Americans Win Again.

LOS ANGELES, Cal., Nov. 13—The All Star American baseball team, ... game of the series from the National ... 5 to ...

Belgian Star Signed for Mat Bout Here

...

Lincoln A. C. Team to Play Covingtons

...after going through the entire season ... defeated on by but ... Nov. 13 A...

BIG LEADERS CLASH TONIGHT IN SUBURBAN

WHAT should prove the best match ... in the Suburban League this season is provided ... the ... main, the youthful German ... with George Lorch and other established ... of the list to select as opponents for these men, a well-balanced card is assured.

BALL SQUAD and Hearn ...

$5,000 Paid for Early Yacht Cup Contests

...

ANOTHER match may very ... Had the Hall Square Rovers ... to the point of interest ...

Bribe Letter Author Quits Michigan War

...

Kennedy Special Hats, $1.95

They Save You 55c

Kennedy Shoes are Extra Good Shoes at $3.50 to $5.00

Every Pair Guaranteed

Copyright, 1914, The House of Kuppenheimer.

Another Big Shipment of

"Klavicle" Overcoats

Just Received From Kuppenheimer

One touch of winter has given all New England Klavicle-itis. No overcoat ever scored such a tremendous success before. But thanks to our foresight, and to the unequalled facilities of the great House of Kuppenheimer, we're able to supply the phenomenal demand for this marvellous coat which has swept everything before it the country over.

The "Klavicle" Is a Handsome Coat

It comes in a wide variety of both foreign and domestic novelties, in rich Elysians, fancy Cheviots and sturdy Worumbos. The deep velvet collar of harmonious shade, the wide rolling lapels, the cuffs on the sleeves, the patch pockets with flaps and the real South American buffalo horn buttons, in natural colors, all serve to enrich and beautify this fascinating overgarment.

The "Klavicle" Is a Peculiar Coat

The entire back and both sleeves are one single, seamless piece of cloth. This, together with the faultless Kuppenheimer tailoring, results in a certain graceful drape and hang possessed by no other overcoat in the world. Countless other makers have tried to produce a coat like the Klavicle, but without success. Only the most expert designing and finest of tailoring can produce a Klavicle.

The Klavicle is the greatest overcoat achievement of the greatest overcoat makers in America—The House of Kuppenheimer—and is sold in Boston by this Live Store exclusively at

$20 $25 $30 $35 $40

Other Good Overcoats From the attractive split-sleeve, patch-pocket coats with silk yoke and sleeve lining (very popular but rather scarce), conservative Black Kerseys, kimono-sleeve Raglans, etc., at ***$12.50 up to*** the beautiful tailored coats of genuine French Sedan Montagnac that luxurious imported fabric which ... costs $75 to $... in made-to-measure coats. Our pr... in these is ***$50***

Men's and Young Men's Winter Suits

Every wanted size, pattern and model in both domestic and imported woolens, hand-tailored and guaranteed.

$12.50 to $35

Wise Men Will Buy Gloves Now

Prices will be higher before they're lower. Unlined gloves from Dent and Perrin and under our own name are priced

From $1 to $2.50

Boys' 2 Pant Norfolk Suits $6.50

These come in Blue Serges and Cordu-roys as well as Brown and Gray Mixtures. Other Boys' Suits $5 to $10

Boys' and Girls' Full Lined Balmacaans $8.50 & $10

Open Saturday Evenings

Kennedy's

Summer and Hawley Streets

New England's Largest, Livest, Leading Men's Store

EXETER AND ANDOVER SQUADS BOTH READY FOR GRIDIRON BATTLE

BOSTON AMERICAN SPORTING NEWS

HARVARD IN PRIME FORM FOR GAME AGAINST BROWN IN THE STADIUM TOMORROW

ALL-STAR CARD OF BOUTS MADE FOR ATLAS A. A.

By RINGSIDE

MILBURN SAYLOR, who is scheduled to [illegible] the Atlas A. A. [illegible] working [illegible] of the boxing [illegible] Ray Brown [illegible] condition [illegible] ing [illegible] able [illegible] trot.

By [illegible] the hardest [illegible] the world at [illegible] knock [illegible] lors [illegible] A. [illegible] season [illegible] route.

A STRONG preliminary program of [illegible] to precede the [illegible] Joe Morgan of [illegible] Young Sullivan [illegible] will meet [illegible] Young [illegible] pupil of [illegible] weights. Another [illegible] Murphy [illegible] round [illegible] the South Boston [illegible] Young [illegible] round bout.

EACH of these bouts gives evidence of [illegible] that [illegible] will please the [illegible] The Atlas [illegible] tired a [illegible] of the boxers [illegible] bouts this [illegible]

WE are in receipt of a letter from Brockton [illegible] Saylor [illegible] of [illegible] word [illegible] with him [illegible] "Tell [illegible] Wash [illegible] Tell [illegible] that [illegible] that we [illegible] on [illegible] The [illegible] was [illegible] Do you [illegible]

CHARLEY WHITE has earned a chance to [illegible] weight crown, [illegible] tance of twenty [illegible] man who [illegible] gets another [illegible] is deserving [illegible] The [illegible] to a fight [illegible] who [illegible] ponents, and [illegible] fought all [illegible] the press [illegible] better repute [illegible] Write [illegible] surprise [illegible] a second [illegible] rounds and [illegible] as soon [illegible] the [illegible] round affair. [illegible] Kelly [illegible] tenth. What [illegible] stretch [illegible] to these [illegible] Several [illegible] termed [illegible]

Jeff's Clock Causes Mutt Some Alarm

By "Bud" Fisher

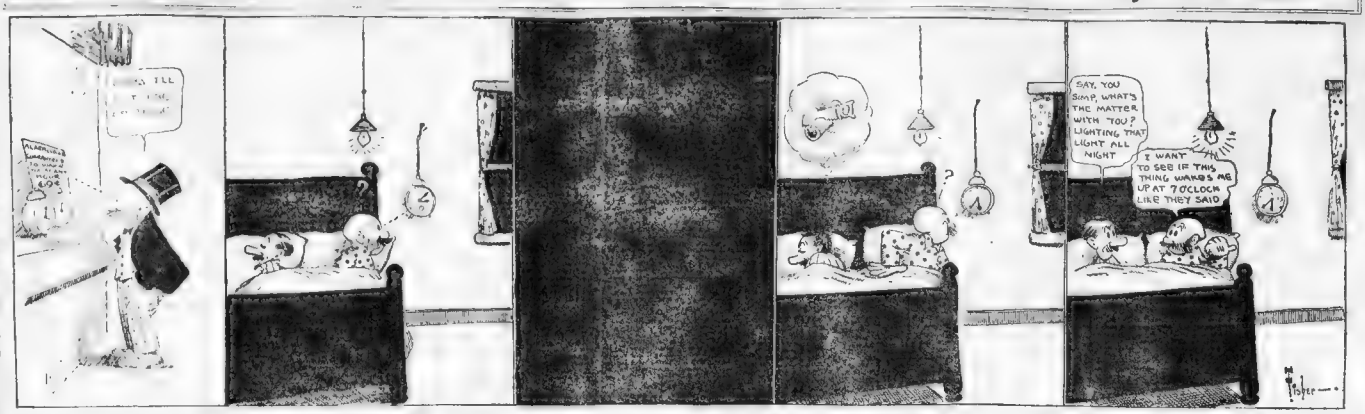

BROWN HAS NO HOPES OF WIN OVER HARVARD

The management of the Brown football team, which comes to the Stadium [illegible] to battle Coach [illegible] forces that [illegible] not been given [illegible] on [illegible] The [illegible] of the [illegible] the game [illegible] the Crimson [illegible] the [illegible] Willis [illegible] Sports [illegible] of the AMERICAN [illegible]

"[illegible] Yale [illegible] from [illegible] [illegible] [illegible] [illegible] [illegible] for [illegible] [illegible] [illegible] [illegible] [illegible] [illegible] at [illegible] [illegible] [illegible] [illegible] [illegible] [illegible]

WALTER CAMP Will Report the Yale-Princeton G... | The Harvard-Brown Game Will Be Reported by **CHARLEY BRICKLEY**

The most complete illustrated stories of both of these g... and of the Andover-Exeter, Dartmouth-Penn, Amherst-Williams, Bowdoin-Tufts, Army-Maine, Navy-Colby, Cornell-Michigan, and ... other college and all the school games played tomorrow will be published in

THE BOSTON SUNDAY AMERICAN

EXETER AND ANDOVER BOTH READY FOR GREAT GRIDIRON STRUGGLE

Exeter-Andover Statistics

EXETER

Capt. Ed. L. Casey, r.h.b., Natick..	19	162	5.10	Princeton
George H. Lowe, r.e., Arlington..	20	184	5.9	Yale
C. A. Comerford, r.t., Brookline..	20	182	5.11	Yale
W. H. Kirkpatrick, l.t., Seattle....	20	207	6.2	Yale
John S. Scott, l.h.b., Philadelphia..	19	170	5.10	Penn.
Joseph F. Wehner, c., Everett....	20	176	6.	Harvard
O. C. Smith, l.g., Rochester, N. Y.	20	194	5.11	Princeton
Philip M. Zenner, r.g., Athens, O.	19	218	5.10	Yale
Austin B. Lake, f.b., Buffalo, N. Y.	19	166	5.8	Penn.
Herbert B. Knupton, q.b., Malden	19	146	5.7	Dartmouth
Spencer F. Martin, l.e., Clinton...	19	167	5.11	Harvard
G. J. Holmes, r.h.b., Dorchester..	20	152	5.10	Harvard
Elmer J. Leighton, f.b., Beverly..	19	180	6.1	Harvard
E. W. Clough, l.h.b., Middleboro..	19	156	5.5	Dartmouth
A. Bramar, r.g., Torrington, Ct...	19	189	5.11	Dartmouth
Fred Carter, l.g., Hartford, Ct...	19	167	5.10	Yale
Frank R. Lynch, l.t., Lawrence..	20	170	6	Yale

ANDOVER

Capt. F. B. Avery, c., Aurora, N. Y.	17	165	5.9	Yale
Donald Burnham, l.g., Chicago, Ill.	16	184	5.5	Harvard
Thomas A. Fitzgerald, q.b., Boston	19	160	5.10	Undecided
Charles W. Gleason, c., Brooklyn	19	151	5.8	Yale
S. H. Sanborn, l.t., Montclair, N. J.	19	197	6.	Yale
J. W. Thompson, h.b., Fort Worth	18	158	5.11	Undecided
Dudley F. Wolf, g., Omaha, Neb..	18	175	5.9	Yale
Sidney Gould, h.b., Oak Lane, Pa.	18	160	5.9	Yale
Thomas Ashley, q.b., Allston....	19	125	5.6	Yale
Thomas J. Sheehan, c., Bangor..	23	143	5.8	Yale
Geo. D. Flynn, Jr., r.t., Fall River	19	165	6.1	Yale
Mark L. McManus, h.b., Lawrence	19	152	5.9	Undecided
H. C. Wilson, h.b., Asheville, N. C.	22	158	6.	Yale
Edward A. Fellows, f.b., Buffalo..	18	165	6.1	Yale
W. W. Russell, g., Oak Hill, N. B.	20	160	5.10	Yale
H. B. Doyle, c., Mt. Vernon, N. Y.	19	147	6.2	Yale

ONLY SCORED AGAINST ONCE.

HAS YET TO WIN ON ANDOVER FIELD

Silk Hat Harry Divorce Suit — By Tad

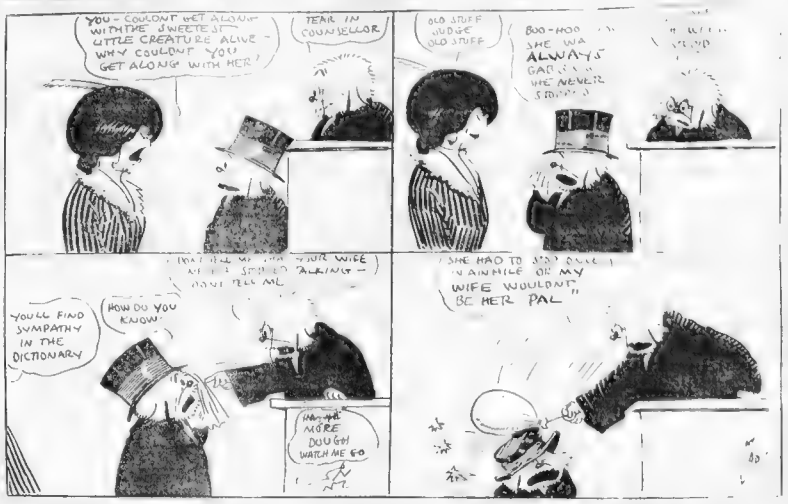
YOU-COULDNT GET ALONG WITH THE SWEETEST LITTLE CREATURE ALIVE - WHY COULDNT YOU GET ALONG WITH HER?
TEAR IN COUNSELLOR
OLD STUFF JUDGE OLD STUFF
BOO-HOO SHE WAS ALWAYS GAD-DING WHEN NEVER STOPPED
YOULL FIND SYMPATHY IN THE DICTIONARY
HOW DO YOU KNOW?
SHE HAD TO SAY ONCE IN A WHILE OR MY WIFE WOULDNT BE HER PAL"
HAVE MORE DOUGH WATCH ME GO

HARVARD LOOKS FOR EASY BROWN VICTORY

SCHOOLBOY SPORT

THE Private School Triangular

THE Noble and Greenough team

NEWTON HIGH is picked to win

STONE SCHOOL and Roxbury Latin

THE cross-country championship

THE first three men from each

COACH JOHNNY McGRAW of the

THE battle between Andover and

Try It Once

Abbey's ALE

"Tell by the Taste"

REAL ESTATE MEN

Arthur says—

It's Just This Way I believe I pay the lowest rent in Boston.

I don't sell heavily advertised brands of men's clothing.

I do a big volume of business, turn my stock promptly, buying and selling power.

I give you my best value when I have your money because I want your business and I know I'll get it if I let you know some of these facts. I mark it up to you and consider I'm entitled the most I every dollar he spends.

I'VE GOT A BIG SURPRISE WAITING FOR YOU IN MY OVERCOATS AT

$9.75 TO **$16.50**

Arthur Sternburg
76 Washington St.
Absolutely No Branch Stores

College Head Raps Betting on Football

GREEN LOOKS FOR VICTORY OVER QUAKERS

Plank to Become Member of Yanks

Full Gallon $1.95
PURE STRAIGHT Whis...
Our Reputation of 57 Years of Square Dealing Guarantees This
RICHARDSON'S
107 Black St. Boston

CCA
10 CIGARS
UNION MADE
A cigar that never fails in its appeal to particular smokers

Camel
20 for 10¢
CIGARETTES
No Premiums with Camels
THE cost of the tobaccos in Camel Cigarettes simply forbids the giving of such inducements.
20 for 10c and you never smoked a better cigarette at any price. They're pleasing in flavor and fragrance. Besides, they will not bite your tongue or parch your throat, nor will they leave that cigarette taste!
If your dealer can't supply you, send 10c for one package or $1.00 for a carton of ten packages (200 cigarettes) sent postage prepaid. If after smoking one package you are not delighted with CAMELS, return the other nine packages, and we will refund your money.
R. J. REYNOLDS TOBACCO CO.
Winston-Salem, N. C.

READY TO WEAR
Custom Made
OVERCOATS
$10.00
$20.00 VALUES
Double-breasted meltons and kerseys, perfect fit, superior workmanship. A number of styles as low as $7.25 all ready to wear out.
MITCHELL, The Tailor, 277-281 Washington St.
OPEN EVENINGS TILL 9. SAT. TILL 10.

Krazy Kat

Copyright, 1914, International News Service.

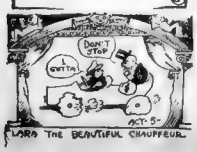

THE DINGBAT FAMILY

Copyright, 1914, International News Service.

A Dual Alliance That Missed a Duel

THEY DO QUANCE UM, I MEANT MISTER QUANCY TEEKUM. THEY DO AND THAT'S A FAIR
GREAT ! YOU THAT YOU AND ME IS ALLIED WE WILL MAKE THAT TOMMIE AINGLEBERT CEASE PAYING HIS UNDUE ATTENTION TO MISS MARY ; THAT WE MUST CRUSH HIM AT THE VERY FIRST OPPORTUNITY
AND DO YOU REALLY THINK SO MUCH MARY A CINCH ,
WE REPEAT, VILLAIN AT THE VERY FIRST OPPORTUNITY !!

ABIE THE AGENT

Copyright, 1914, International News Service.

It Was a Lesson to Both of Them

I WANT FIDDLE STRINGS GOOD ONES, THEY SHOULDN'T BREAK — YES, MY LITTLE COUSIN HYMAN IS STILL TAKING LESSONS BY PROFESSOR WAHMAN. I'M PAYING HIS WHOLE EXPENSES — EVERYTHING!
HOWS BUSINESS WITH THE MIS "COMPLEX" ABE ?
WHY DONT YOU PRACTICE HYMAN ! AS SOON AS YOU'LL BE COME HENNING AROUND CONCERTS IN ONE MINUTE I'LL GET MED AND BUST ON YOUR HEAD TH FIDDLE — I'LL TAKE YOU TONIGHT TO SEE THE GREAT FIDDLER, MISCKEH ELMAN!
LOOK A CROAD OF PEOPLE COMING TO SEE MISCKEH ELMAN! HE PRACTISED AND NOW HE'S A GREAT FIDDLE PLAYER!
HOW MUCH COSTS HERE THE CHEAPEST TICKET BY YOU — THE EBSOLUTE BOTTOM PRICE?
NOTHING LESS THAN $5, SIR!
SEE WHAT PRACTICING DOES? NOTHING LESS THAN FOR $5 A TICKET NOW GO HOME AND PRACTICE!

JERRY ON THE JOB

Copyright, 1914, International News Service.

That Kid Brother Is Too Fast for Employers

HERE'S A GOOD ONE — BOY - BRIGHT YOU OFF TO 414 — ADOLF RAYMOND ONION 2216 NATIONAL BANK BLDG
LOOKS LIKE MONEY IN THE BANK — EASE ME THE ADDRESS.
HERE'S THE PLACE HYMAN YOU REMEMBER WHAT I TOLD YOU ABOUT BOOSTING THE BOSS THEY ALL LIKE THAT STUFF.
I SWEAR TH O'STAFFT SO GIVE ME 10 A
RAYMOND ONION 1.16
I'M NEAR AS IN THE ORDER AS ONION AND I COULD AMERICA BECAUSE I AM A HARD WORKER THE NUMBER OFFERS THAN THE OTHER GUYS
NO WONDER YOST YOUR COMPETITORS DOWN ON THE MAT HOLLERING FOR HELP. — NO WONDER YOU SLIP THE ROLLERS UNDER THE GUYS THAT TRY TO THROW THE HOOKS INTO YOU. YOU'RE THE WALTER JOHNSON OF THIS LEAGUE — THAT'S YOU MR ONION — THATS YOU.
STARS FAMOUS MIDDLEWEIGHTS
LOUIS ONION $760
WILLIAMS $725
BARBER $6000
JENKINS $5040

POLLY AND HER PALS

Copyright, 1914, Newspaper Feature Service, Inc.

Pa Has the Soul of a True Artist

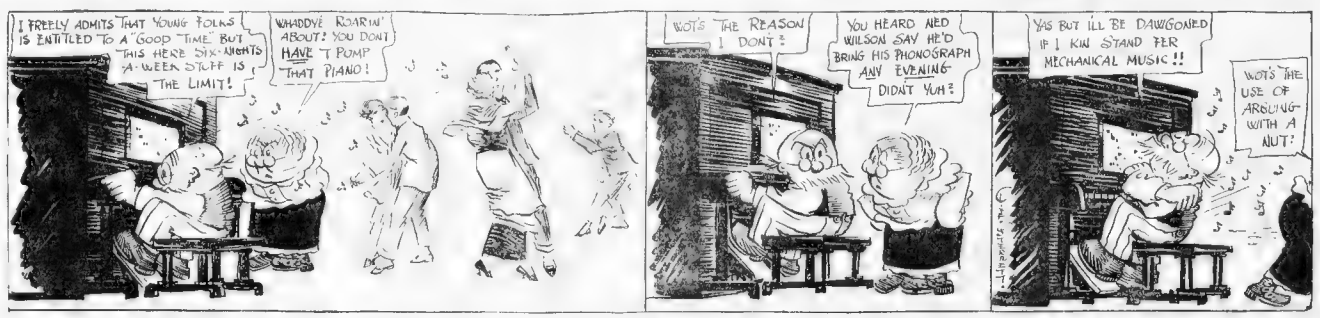
I FREELY ADMITS THAT YOUNG FOLKS IS ENTITLED TO A "GOOD TIME" BUT THIS HERE SIX-NIGHTS A-WEEK STUFF IS THE LIMIT!
WHADDYE ROARIN' ABOUT? YOU DONT HAVE T' PUMP THAT PIANO!
WOTS THE REASON I DONT?
YOU HEARD NED WILSON SAY HE'D BRING HIS PHONOGRAPH ANY EVENING DIDNT YUH?
YAS BUT ILL BE DAWGONED IF I KIN STAND FER MECHANICAL MUSIC !!
WOTS THE USE OF ARGUING WITH A NUT?

HOMELESS HECTOR

Copyright, 1914, International News Service.

There Was Too Much Money in Sight

I GOT TO GET A HOME AND "PERSISTENT HEC" IS MY MIDDLE NAME. THIS LOOKS LIKE A RICH BLOKE! ONE DOG MORE OR LESS IN HIS KENNELS WONT MAKE NO DIFFERENCE!
I'M ADOPTED AT FIRST SIGHT — HE SEES THE CLASS IN ME
I'M BOOKED SOLID AT LAST I'M THINKIN AND I'M GETTING MY TASTE OF LUXURY
CERTAINLY A POOR NEIGHBORHOOD TO GET OFF AT! PERSONALLY I THINK HE'S DOING SOME CHARITABLE WORK!
PERSONALLY, IM WRONG — HE'S A COUNTERFEITER! HE WONT GET MY MORAL SUPPORT AND BESIDES, SAFETY FIRST!

The Loss of Friendship Is Sorrow, the Loss of Love Is Bitterness, but Tragedy Comes When Both Are Gone

THE AMERICAN'S MAGAZINE PAGE

Birds of a Feather

The Splendid and Talkative Parrot

By NELL BRINKLEY

Copyright, 1914, by International News Service

"YOU people," complained a "young thing" I know, with soft, wooden brown hair and eyes like leaf gold, and she pried in her big ringed hairpin tighter and patted the roll that ran lengthwise of her head from forehead to crown like the old-fashioned sausage ringlet they used to brush up on babies' heads—"you people," she went on wisely, "who make pictures and things, who make us prettier than we are and homelier than we ever dared to be, who understand us, and make fun of us, and know even the color of the lining of our souls, and every out of place that goes to make up the fragile kaleidoscope of our hearts, sometimes you stub your toes and make blunders—same as other people!"

I patted my own crown and smoothed my two eyebrows with a moist finger (which proves I am NOT a man). "My lovely friend, since you rid your busy little mind of that long and tangled sentence, now tell me what's it all about."

"Why," quoth she, enthusiastic, "you always make women parrots when you picture that bird human at all. And let me tell you there are gentlemen—there are elegant and splendidly-colored chaps who are dead images of parrots—save that I like the parrot best!

"The dictionary says that a parrot 'is a gorgeous bird—sometimes very green—with gay colors about him; nothing in his mind so far as we know; with a marvelous power of repeating things that other people say!' Oh, a wondrously clever and brilliant bird! With his tongue busy on mimicry. There's the chap; haven't you ever been bored by him? And he swings in the golden ring of his own complete vanity and never sees the absent-minded girl, and the one with a delicate yawn behind her white hand-back, the gloomy one drowned in despair of his ever going away forever, and the outraged one who looks him in the face and wanders in her soul with men who draw out the silken thread of their own minds in their speech, and doesn't hear a thing of what he says but the last word!

"Oh, parrot man—when you die the angel at the gate will put his hand on your chest and shake his head: 'Not here, until,' he will say, 'you explain the long rows of fallen maidens behind you, lining the paths where you have lingered, maidens bored to death, their pitiful high heels and little toes turned up to the sky!' I have let the parrot in—for he is likable and has long fits of silence—but you!'

"And then I will sit up in my grave of boredom and laugh with delight! Make a picture of a parrot man!" So look upon it. But there are women....."—NELL BRINKLEY.

HER HUSBAND'S WIDOW

A Thrilling Story of Romance, Adventure and Intrigue, in Which a Beautiful Young Bride Plays the Part of the Heroine

By EDMUND B. D'AUVERGNE

(Dramatic rights, and all other rights in Europe reserved. Copyright, 1914, by Edmund B. D'Auvergne in U. S. and by International News Service in Great Britain.)

CHAPTER XX.—(Continued)

OSWALD thought she was jealous of his attentions to Mrs. Melas and was trying to make her see how little that lady had really meant to him. Poor inward self whom she had never been jealous, and at whom she had no longer the right to be jealous! How odd it seemed—he could marry that woman with the glittering eyes without so much as asking her Leslie's leave.

Thinking to relieve her pique, he had planted the sting much deeper. Miss Melas has font sense, he opined. "She has promptly smoked Stevie, to the amusement of cousin Ralph, who knows well enough what will happen if Stevie is left to himself. Stevie is promising to defraud Jimmy of his limousine—subject to that signature."

Leslie crushed the letter in her hand. Well, Victor should not marry that woman! She looked hatefully at Oswald. Say the true explanation of his anxiety that she should not proclaim their existence as husband and wife? Say he was afraid of Victor Steele, lest he should tell Victor that he, Oswald, was not a man to be trusted with a woman's honor? Say that Victor, whose mistaken idea of the law the mischief was largely due, had married long since and settled in America. So far as Leslie knew she was the one person who could identify her as the wife of Victor Steele.

At all events she must come to a decision soon. Oswald was not a man to be trusted. He could not long be put off with vague excuses and evasions. With a spasm of bitterness she had realized from his last letter that he cared for her more than she had dreamed.

Two telegrams were handed her as she entered the hotel. She opened the first with a beating heart, sure that one of them announced Oswald's coming. But it was handed in at Dover, and read:

"V. S. has received more than one woman."

She received the mysterious message completely mystified and alarmed. If Oswald knew somebody, then, suspected her interest in Victor, or thought it necessary to put her on her guard, why did he force open the other person's envelope, knowing that the telegram was for her? She was handed in at Charing Cross. It ran: "In case of difficulty advise V. S., 209 Jermyn street, London."

CHAPTER XXI.

"IN case of difficulty advise V. S." repeated Leslie. She blanched and for a moment feared she was going to faint. She compared the two telegrams. Both portended danger, but from what source she could not divine.

Evidently Victor knew that she was in want of a friend.

He might have heard rumors. Had anything leaked out, and if so, through whom? She ran over in her mind all those people who might be supposed to know of their marriage. Rose Darley she had already ruled out of court. Remained only the servants, who had brought breakfast to her on that fatal day. Could one of them have turned up unexpectedly? But surely Victor had ensured her that one was dead and the other in Canada?

The telegram was handed in at Paris. A moment's reflection determined her that it could proceed only from Mrs. Melas or from Oswald.

But Jenny Melas Leslie knit her brows. Could those bright, glittering eyes have pierced her inmost thoughts and guessed her secret? If so, the woman might well wish to poison her mind against Victor Steele. Yet she had no cause for jealousy, thought Leslie bitterly. It was obvious to all but herself that she was under Oswald's spell.

"V. S. has received more than one woman." She repeated the cryptic words again and again. What could this mean?

"In case of difficulty advise V. S." Perhaps that other message might prove a way out of her difficulty. Victor was the only person on earth to whom she could speak freely of these things. One determination began to take shape and to stand out clearly in her mind from the tracts around of black indecision. Whatever else she must see Victor Steele.

There was no help for it. She must go back again over the long, weary journey to London without delay. She glanced at the clock in the hall lounge. She would just have time to catch the next train to Glasgow and thence to London by the night train. She supposed she would not there between 8 and 7 in the morning. With luck she could be back to see Victor Steele before the time-determination of Oswald's ultimatum. Oswald's ultimatum. Oswald's ultimatum.

ACT NOW! GET SET OF COUPONS ON EMBROIDERY

If you want to secure an astonishing value in an Embroidery Outfit turn to the magazine page of this paper, clip the coupon you will find there and prepare to receive 24 stamped patterns, an embroidery hoop of special design and ten skeins of embroidery silk and floss in assorted colors.

The women and girls of New England were quick to take advantage of this remarkable offer because of the extraordinary value of the outfit and because this is just the time to begin doing your Christmas fancy pieces of embroidery which are always so welcome as Christmas gifts.

To get this Embroidery Outfit all you have to do is to clip six coupons, of consecutive dates, from the magazine page of the daily AMERICAN (coupons dare not appear in the Sunday edition) and present or send them with accompanying coupons to the AMERICAN Pattern Department, No. 5 Winthrop square, or at your local newsdealer. If sent for by mail add five cents for postage and packing.

Anyone can start clipping coupons any time as long as the offer lasts, but those who start early have a better chance because the supply arranged for by the AMERICAN is not unlimited. Mail filling and none can be obtained after the present supply is exhausted.

CLIP THAT COUPON NOW! IT'S ON THE MAGAZINE PAGE.

Schools May Bar 'Merchant of Venice'

Shakespeare's "The Merchant of Venice" may be barred from the public schools of Boston. The matter is now under consideration by the School Committee. Objection to the use of the play has been made in a formal way to the School Committee upon the grounds that there is much objectionable material in it for the mind of the young people. It would be far better, say those who object, if school boards in other cities that expurgated editions of Shakespeare be used in public schools, and "The Merchant of Venice" be entirely taken from the school list of Shakespeare's plays.

Worcester Baby Is Burned to Death

WORCESTER, Nov. 12.—In the absence of her mother, who had gone a short distance to the store, Minnie Idald, two and a half years old, obtained some matches and set fire to her clothing. She was burned to death. The mother found her apparel body when she returned. The Idalds live at No. 23 Norfolk street.

Sunday School Workers Dine

WORCESTER, Nov. 12.—Marion Lawrence, Chicago, general secretary of the International Sunday School Association, addressed the delegates in attendance on the annual State convention of the Massachusetts Interdenominational Sunday School Association banquet in Mechanics Hall.

Moose Barely Retain N. H. Party Standing

CONCORD, Nov. 12.—The Progressive party has the narrow margin of 49 votes over the 3 per cent. of the total required by the statute for retaining its place upon the official ballot, according to the official returns.

Two Are Held for Robbing Saloon

John Moran, twenty-three, of Paris street, and John O'Malley, twenty-one, of Princeton street, East Boston, were held in $500 each in the East Boston court upon charges of breaking and entering and larceny from a liquor store.

Bethlehem Works Send Guns to Canada

SHARON, Pa., Nov. 13.—Five big ten-inch disappearing seacoast defense guns and a number of rapid fire guns for the British government have passed through here bound for Vancouver, B. C. The guns were made from the Bethlehem Steel Works, Bethlehem, Pa.

30 Candidates Now Running for Council

Thirty candidates for the City Council have officially announced their candidacy and the nomination committees are today working to certify the juries. Robert M. Rowes of Ward 17 today announced his candidacy.

Allow Accused Man to Hunt Job

John J. Curtin, accused of failure to support his wife and five children, told Associate Justice Sullivan in the South Boston Court that he wasn't very rugged and had a hard time getting work, but when the police offered to let him go if he would hunt a job, Curtin accepted.

Submarines Here for a "Shakedown"

Two new submarines of the United States Navy, K-5 and K-6, have arrived at the Charlestown Navy Yard for their "shakedown" cruise. They have already logged twenty-four knots from Newport to Rockland.

Jean Eagels Finds Starring Easy with Julian Eltinge

Jean Eagels found it a very easy matter to secure the post of leading lady with Julian Eltinge, and she didn't understand why for some time she had been appearing with the star.

When Eltinge was in Paris selecting the gowns he intended to wear in the season's production of "The Crinoline Girl" he noticed a girl in the Rue de la Paix whose attractiveness and charm made him gaze at her almost rudely.

"That's the kind of girl I'd like to have for leading woman," he remarked to himself, and then he dismissed the girl whom he supposed to be a Parisienne from his mind.

When he arrived in America, Al Woods informed him he had found a new leading woman for him. He accepted her on trial, although he had never seen her. The first dress rehearsal the new leading woman was brought over, and, to Eltinge's amusement, it was the girl he had seen in Paris. Right away quick Miss Eagels was elected to the part, but Mr. Eltinge did not tell her how it happened she was so readily accepted for some time afterwards.

U. S. Battleship North Carolina Safe in Beirut Harbor

WASHINGTON, Nov. 13.—The United States battleship North Carolina is safe in Beirut Harbor. The American cruiser Tennessee now in the Mediterranean reported to the Navy Department that she had been in wireless communication with the North Carolina, and that the ship was safe in Beirut Harbor.

Boston Business Greatly Improved

Business conditions in Boston and New England are vastly improved, according to the retirement of $2,250,000 in emergency currency by Boston banks. The National Shawmut bank retired $1,550,000; the State and National will retire $400,000 and the Winthrop National has already retired $100,000. Foreign exchange rates here, however, are against us and gold is usually exported, which is not. Quotations were: 4.83¾ for demand sterling and 4.88⅝ for cable transfers. Exchange is now at the lowest figures since the war in Europe began.

Municipal Clerks to Have Own Rooms

A large and enthusiastic meeting of the Municipal Employees' Union was held at the Revere House at which officers were nominated to be voted upon at the December meeting. A movement to procure permanent headquarters was launched and the meeting adjourned for January and probably be held in new and permanent quarters.

Manhole Cover 'Skyrockets' on Horse

The cover of a manhole at the corner of Devonshire street and Otis square blew off, striking a horse in the stomach. The force of the blow lifted the horse from its feet in the air, but he was uninjured. The horse belonged to Bill [illegible] teamsters, and is believed caused the explosion.

BIG INCREASE IN EXPORTS IS ENCOURAGING

There is much better feeling in all financial and trade circles in this country at the end of this week. Chief among the favorable factors is the steady increase in export business.

Demand sterling is near normal rates and this shows how the tide of attainment of commerce is running. It may be that gold will be shipped to this country before long, instead of below withdrawn.

There is reason in respect that this country will soon be ready to resume before many months, despite the cotton situation. Inability to find sufficient bottoms for cotton is the only serious trouble to be overcome.

MORE TRADING IN STOCKS.

Trading in stocks continues to grow in volume, although exchanges remain closed and no definite steps are being taken to reopen them. Restrictions are gradually being lifted, ties outside of the regular markets are fast relaxing. Prices are firmer. There is more demand for standard issues and there is more confidence in the part of brokers and the trading public. Further evidence of this is a resumption of the stock market, is in quotes in sugar.

"With the new banking system in operation, the chances are that within two or three months we shall be able to increase accommodations to bankers very largely."

FOREIGN BANK STATEMENT.

In its latest statement, the Bank of England does not report a continuation of large gains in gold. In fact, its holdings decreased about $1,000,000 in a week. But the Imperial bank of Germany reports an increase of $5,000,000 in gold holdings. It has $450,000,000 in gold now. Considering the war situation, the recent gain in gold by Germany is rather puzzling. As to the proportion of the Bank of England's reserve to liabilities, the ratio is 33.35 per cent., compared with 35.12 a week ago.

BOSTON STOCK EXCHANGE ELECTION.

At the annual election of the Boston Curb Exchange, Thomas J. McAuliffe was re-elected to the governorship by a large majority over Lovett and Henry A. Savage to the board, succeeding John J. Boyle, Jr., and John W. O'Mealey, the latter having been elected recently a member of the Boston Stock Exchange. The committee now comprises Charles A. Phelan, chairman; Fred Fenner, secretary and treasurer; Thomas J. McAuliffe, Thomas F. Gargen and Henry A. Savage.

Alimony Is Asked by Quincy Woman

Two divorce suit have been filed in the Norfolk county superior court. Mrs. Isabella Smith of Quincy wants to be freed from her husband, George E. Smith, on grounds of cruelty, desertion and intoxication. She also wants alimony and the custody of their three children—two girls and a boy. Mrs. Jennie Harris of Avon sues Stephen A. Harris on the ground of habitual and excessive drunkenness. She wants allowance for counsel fees, alimony and the custody of two children.

Hold Man Who Lost Memory in Marlboro

MARLBORO, Nov. 13.—An unknown man, who was found wandering about the streets only superficially able to tell his name, where he comes from or anything about himself, is held in cold today at the Marlboro Hospital. He wore a gold watch engraved with the initials J. W. A.; a gold chain and a gold pencil in place of a watch charm.

PORT OF BOSTON

ARRIVED THURSDAY.

U. S. cruiser Tennessee, Hampton Roads, Va.
Tinkham, on the Schoor de Boer, Alexandria, Egypt.
Prince George, Yarmouth, N. S.
Prince of Wales, St. John, N. B., via Eastport and Portland.
Florida, Norfolk.
M. E. Hamer, Norfolk.
Bay State, Norfolk.
Massachusetts, Jacksonville and Charleston.
Yarmouth, New York.
Bethel, Bangor.
City of Winthrop, National, Portland.
Bar View, Lynn for Newport News.

SAILED.

Arabia, Rotterdam via Philadelphia.
Rio Janeiro, Cuba and Port Limon, C. R.
Malden, Baltimore.
Worcester, Baltimore.
Lincoln, Philadelphia.
Bar View, New York.
Bar View, Newport News.

DUE TODAY.

Pretoria, Gefle, via Norfolk.
Ionian, Glasgow and Liverpool.
Eastlands, Ponce, P.
Ponce, Ponce, P., SATURDAY.
Tortuna, Liverpool.

DUE SUNDAY.

New Sweden, Gothenburg via Baltimore.

DUE MONDAY.

Cadiz, Naples.
Cadiz, Naples.
Limon, Port Limon, via Havana.
Bar View, Newport News.

DUE TUESDAY.

Queen Wilhelmina, Liverpool.

DUE WEDNESDAY.

Pretoria, Trinidad, Calcutta.
Ionian, Manchester.
Ionian, Glasgow.
Morocco, Hamburg.

DUE THURSDAY.

East Point, Liverpool.
City of Delhi, Calcutta and Colombo.

THE BOSTON AMERICAN
Published Daily and Sunday at 80 Summer street 82 Summer street Boston, Mass.
BRANCH ADVERTISING OFFICES.
DISPLAY AND CLASSIFIED ADVERTISING, NEW YORK, 1789 BROADWAY. WASHINGTON ST., BOSTON, 1789 BROADWAY. CHICAGO, 1789 BROADWAY. CHICAGO, 504 HEARST BLDG. CHICAGO.
NEW ENGLAND NEWSPAPER PUBLISHING CO.
Entered as second class matter, June 4, 1907, at the postoffice at Boston, Mass.
Entered as second class matter at the Postoffice Department, Canada.

Terms: Daily, One Cent; Sunday, Five Cents. Terms: Postage included for the United States, City of Boston, Canada and Mexico. In Boston Postal District double the amount.

One year	$3.00
One month	.25
Sunday only	
One year	$2.50
Six months	1.25
Daily and Sunday:	
One year	$6.00
Six months	3.25
One month	.75
On foreign [illegible] postage at rate of	
One year of [illegible] and Sunday	$8.00
One month	.75

OPTIMISTICS.

Canned beef exports of this country in September totalled 2,855,356 pounds.

On Wednesday last goods and products exported from Boston were valued at $1,231,684, or $299,378 more than for those of a whole week a year ago. Imports for the same day amounted only to $334,259.

The National City Bank of New York has retired emergency currency to the amount of $15,000,000, or half of what it was allotted.

German dyestuffs received in New York from Rotterdam this week for American textile manufacturers were valued at more than $1,000,000.

According to the German Ambassador, Charles M. Schwab, president of the Bethlehem Steel Corporation, has closed contracts aggregating $100,000,000 with the British War Office.

The Department of Commerce reports at Washington that at the ten principal customs districts of the United States exports during the week of November exceeded imports by more than $10,000,000.

One Pittsburgh concern has a British order for wire rope, chains and fittings totalling $50,000, and another one for enamel amounting to $60,000.

Weakness of foreign exchange rates is deemed evidence that gold shipments to Ottawa will not continue long.

A prominent New York builder says more money will be available for building after the first of the year, and that an improvement in conditions in the near future is certain.

It is expected that by the end of this week credits established in New York by French and Russian governments to buy American products will have totalled $70,000.

From October 11 to 31 sales of the United Cigar Stores Company increased $15,000 over the same period last year.

The six New England shoe factories owned by Sears, Roebuck & Co. are running at capacity, and are unable to handle all orders. The shoe department of this great mail order house reports that business for the two months shows a 25 per cent. gain over that of the corresponding 1913 period.

Diseased Blood Calls for Help

Nature's Willing Workers are Always at Your Service.

If it is eczema, pimples, boils or worse—your safeguard is S. S. S., the famous blood purifier. It is always ready to attack diseased blood, and it always does the work. It does the work after disappointment, after allopathic specialists, after doctors, after arsenic and other destructive drugs that have trapped a harvest of victims, left a host of invalids guessing as to what is to come. S. S. S. is not such a drug as the employ or knowledge of. It would be able to produce. It is Nature's wonderful contribution to our necessities. It is wonderful because it can not be imitated; can not be made any other way than by Nature's own products and produce what a host of men have as S. S. S. the greatest medicine. There are people somewhere that had an old sore or ulcer that defied all the native herbs, and S. S. S. taken into the blood just naturally put into that old sore the elements that made new healthy tissue, and covered it with a new coating of healthy skin. Get a bottle of S. S. S. today at any druggist and be on the way to perfect blood health. But beware of substitutes. For special advice consult the medical department, The Swift Specific Co., 95 Swift Bldg., Atlanta, Ga. It is free and has helped a multitude.

Tours and Travels.

Fall River Line
—TO—
New York
Special Boat Train with Parlor Car leaves
South Station (Daily) 6:00 P. M.
Due New York 7:00 A. M.
Fare $3.00
City Ticket Office, Cor. Washington and Court Sts. 'Phone Fort. Hill 2770.

TO NEW YORK $2.00
via Hall and Bunt, Daily and Sunday "THE ONLY INDEPENDENT LINE OPERATING BETWEEN NEW ENGLAND AND NEW YORK."
COLONIAL LINE 232 Wash. St. Phone F. H. 2788

BAY STATE LINE VIA RAIL & BOAT NEW YORK $7.50
OUTSIDE STATEROOMS $1.00
Steel Steamships Georgia and Tennessee. Daily, including Sunday. Improved Service. Telephone Main 1742. Union Wharf, Foot of Battery St., Boston.

Real Estate—Miscellaneous.

READ THIS ONE.

[illegible] 2 acres, 9 6 on the side, 3 [illegible] house, [illegible] $4,250; [illegible] Mass. on Norwood and [illegible] Mass. on Norwood and [illegible] Mass. on Norwood and [illegible] GILLAM, Method, Mass.

Building Lots For Sale

Paint $1 A GAL.—Standard goods, [illegible] PAINT WAREHOUSE, 24 Fenno st.

FOR SALE—[illegible] Mass. [illegible] Mass. [illegible] Mass. [

Female Help Wanted.

Fancy Packers
APOLLO FACTORY,
128 CROSS ST., BOSTON, MASS.

Florida, Bermuda, South Carolina

WAITRESSES for first-class hotels, fare paid, must bear highest references; also for Bermuda at., room

WAITRESSES FOR SOUTH.
FIRST-CLASS hotels in east and west coast of Florida; fares paid; also for Bermuda; $15 month. INTERNATIONAL BUREAU, 74 Boylston st., room 20.

SLEEVE GIRL
EXPERIENCED maker and driver wanted at once. M. PLAVIN, 264 Hampden st., Roxbury.

DRESSMAKER—Wants smart, exp. lady; also an apprentice. 149 Tremont st., room 710.

EXPERT, experienced workers on hand drawn curtains. Apply O. P. KENDALL, 100 Boylston st.

NURSE to care for a baby. 1 Tremont Row, R. RADLIER, 41 Avon st.

DOWAGIAC positions open to women, $75 month, full unnecessary; write immediately for free list. FRANKLIN INSTITUTE, Dept. 6117, Rochester, N.Y.

HOUSEWORK—Wanted, lady to do housework in lodging house from 9 till 2. 153 W. Newton.

LADY wanted for light, artistic work which may be done at home; steady; $12 per week. KALOS MFG. CO., 8 Hamilton pl.

LAUNDRY HELP—Plain or fancy ironer to take charge of seven or eight others, must be willing to work overtime when necessary; good salary sap. first letter. K 601 Boston American.

TEXTILE positions open to women, $75 month, full unnecessary; write immediately for free list. FRANKLIN INSTITUTE, Dept. 6117, Rochester, N.Y.

WANTED—Women to take care of invalid wife. We want a home more than wages. Address 2 Dean st. and 1 o'clock, 99 Wallingford st., Brighton.

WOMAN SOLICITOR on women's magazine; extra inducement; call at once. 527 Tremont Bldg.

3 DEMONSTRATORS on new proposition, experience unnecessary; must be neat appearing; very attractive with those showing ability; apply 9 to 3, 76 Dudley st., near Dudley terminal.

IN FIVE WEEKS, teeth filled painlessly, extraction for bridge work and plates free; low prices; work guaranteed. DR. HIGGINS, 37 Tremont st.

Male Situations Wanted.

BAKER—Young man, reliable, sober and steady, on first-class bread, cake and pastry; wish to learn more. 1 Tremont Row, room 1.

CHAUFFEUR—Would like position with private family; can make own repairs; have good references. GEO. LEVERONE, 1 Ashley pl.

CHAUFFEUR—25 yrs. of age, wants position, strictly temperate. H. F., 104 Magnolia st., Dorchester, Mass.

CHAUFFEUR—Widow position driving and all work; 3 in family; $30. 1 Tremont Row, Lyon, Mass.

CHEF—Cook wishes position, hotel, restaurant, club; responsible references. 29 Greenough st., Roxbury.

COOK—Although man desires a sit., 600 Boylston st., 600 Boylston st.

CYLINDER PRESSMAN—Thoroughly experienced, wishes steady position; reference. 27 Ivy st., South Framingham.

FARM WORK—Two single men from Vermont want position on farm as foreman or farmhand. Address Vermont, 68 Sudbury st., Boston American.

FARMER—Experienced married American desires position on farm. 225 Webster st., Needham Heights.

FARMER 62, can 18, limestone, watchman, laboring, or anything; can acquire or together; references. 28 Pinehill st., Revere.

GENERAL WORK—Position as handy man, errands, or janitor; good worker; wages reasonable. Address K 8, Boston American.

GENERAL WORK—Wants position in place, first to cook, horse, married. 4 Kearsarge av., Roxbury.

HEAD PORTER—A young man, 26 years old, with hotel experience as head porter, would like position; the same can give best references. K 4, Boston American.

JANITOR—Wants position, apartment or office; has two years' experience; can furnish references; bond if necessary, best of ref. WM. FREEMAN, 5 Sudbury st., Boston.

LINOTYPE OPERATOR—Is now connected with the Boston Herald, wishes change. W. G. RICE, 29 Bowdoin st., Boston.

MEAT CUTTER—Would like steady work as meat cutter; can run machine; can give best of references. 564 Main st., Malden.

PRINTER—An experienced all-around printer and stereotyper desires position in country office; married, sober and reliable; references if desired. Address J. Everett Doug Co., Everett, Mass.

PRINTERS—Registered assistants could fill few daubin best of references. Address J. Everett Doug Co., Everett, Mass.

SALESMAN—15 yrs. experience in wholesale liquor, desires position; Northern New England and Massachusetts; would like to connect with good house. Address 814, Boston American.

TAILOR—Position wanted by first-class custom tailor; can furnish best of references; country. G. ANDREWS, 38 Park st., Natick, Mass.

WANTED—Position as manager or foreman of farm by middle-aged man; can be good manager and herdsman, up-to-date, honest and reliable; neither liquor nor tobacco used. "MANAGER," care M. E. DANIELS, South st., Foxboro, Mass.

Male Help Wanted.

12 AUTO LESSONS, $10
THIS only school using the up-to-date Packard four cyl. unlimited repair course, $10. M. H. HALL, 475 Pleasant st., near Dudley st.

7 AUTO LESSONS—$5
FULL COURSE, $18. MR. REID, 37 Winchester pk., between Dudley st. and Blue Hill av., Dudleyton.

A MAN out of a position? Sell my new ninety pocse, changed in the Den" quick seller; exclusive territory; book mailed; unusual terms. MISS A. RANNER, Sta. H, N. Y. city.

AMATEUR 8—wanted, boxing, wrestling, vaudeville, etc. Call at 15 Court sq., room 12.

ARMY OF UNEMPLOYED—Wanted, able-bodied unmarried men between ages of 18 and 35, who are willing to work for board, lodging and temperate habits, who can speak, read and write English; for full particulars apply in person or by letter to RECRUITING OFFICER, Scollay sq., Boston.

BOSTON RAILWAY MAIL clerk examinations on sp. to citizens; $1200 first year; specimen questions free. FRANKLIN INSTITUTE, Dept. 1347, Rochester, N.Y.

BOY—Wanted; public school grad., for office work; $4 to start. Apply employment office, 2 Tremont Bldg.

CANVASSER FOREMAN—Wanted, an exp. foreman; salary $25; state age, experience, references. Address K 7, Boston American.

DEMONSTRATORS—8 demonstrators to work under credit manager; experience unnecessary; make $5 day. Call 98 Dudley st., between 11 and 12 a.m.

DETECTIVES—Be a detective; earn $150 to $400 month; expenses paid; write CHIEF INSPT. LUDWIG, 617 Westover bldg., Kansas City, Mo.

DETECTIVES—To learn money making secret; particulars free. AMERICAN DETECTIVE SYSTEM st., ore. 6.

ENGINEERS AND FIREMEN instructed for license according to the State law; the recognized school in Boston; the only one in Boston. BOSTON STEAM ENGINEERING SCHOOL, 97 Harcbill st., Dudley st. ENROLL OPEN.

GENTLEMEN—Wanted, for light, artistic work, which can be done at home; steady; $12 per week; let- trial. KALOS MFG. CO., 9 Hamilton pl.

HOTEL POSITIONS—Waiters, cooks, free. FRANKLIN INSTITUTE, Dept. 136 T, Rochester, N.Y.

HELP WANTED to share in the joy of living; $4 to start; unlimited; no canvassing; fully copyrighted only by reading the Los Angeles Examiner; Angeles Examiner anywhere in the United States or Mexico; prize in addition to your salary; book mailed; send to your order now to the LOS ANGELES EXAMINER, Los Angeles, Cal.

I MADE $50,000 in five years with a small mail order business; will tell you how; free booklet; tells how. BEACOCK, Lockport, N.Y.

MAN—Local agent of 5 months and lady. ANY UNIVERSITY LAUNDRY, 15 Lincoln st., West Medford.

MEN—Women, get government jobs, $65 to $150 month; 2,000 appointments monthly; write for list. FRANKLIN INSTITUTE, Dept. 136 T, Rochester, N.Y.

MEN for firemen, brakemen, $120 month; send age, postage. Address E 324, Boston American.

MEN 18 to 35, wishing to become railway mail clerks; $75 month; examinations soon; write for list.

MOVING PICTURE OPERATORS taught; write for circular. EASTERN M. P. AGENCY, 16 Boylston st., Boston.

STABLE MAN—First class all round stable man to work on floor and in stable. 1 Tremont Row, room 1, Cambridge.

THOUSANDS of government life jobs now open to men and women over 18, $65 to $150 month; 2,000 appointments monthly; write for free information; sufficient; all unnecessary text-books; positively guaranteed. FRANKLIN INSTITUTE, Dept. 136 T, Rochester, N.Y.

WANTED—Railway mail and postal clerks; examinations soon; over 2,000 appointments yearly; prepare at home; write for list. also for civil service; full particulars. PHILADELPHIA BUSINESS COLLEGE, Civil Service Dept., Philadelphia, Pa.

WANTED—Chauffeur get $18 week and more; learn while earning; sample lessons free. FRANKLIN INSTITUTE, Dept. 6087, Rochester, N.Y.

WEAVER—Wanted on Jacquard loom; for school and correct transmission. SCHOOL ARTS, 240 WEBSTER CO., Nashua, N. H.

$1 PER WEEK, teeth filled painlessly, extraction for bridge work and plates free; low prices; work guaranteed. DR. HIGGINS, 37 Tremont st.

Male Help Wanted.

Fur Liner
MAN with experience in finish and finished furs, $20 to $25 a week. MERCANTILE REFERENCE AND BOND ASSOCIATION Room 209, 287 Washington st.

Agents and Canvassers.

Wanted—Men and Women.
WE WANT reliable representatives in every section; new articles; new plan; wonderful gas user in a home and every demonstration means a sale; $10 to $30 per day; sales good to you, so we say. Particulars 1784 Broadway, New York.

AGENTS—Amazing invention; just only insecticide; kerosene lamp principle; sterilizing; exterminates; economizes oil; doubles light; original sales plan; unlimited territory; 1 sale in 3 homes each results; demonstration outfit and sell week; exclusive territory; $3,000 to $5,000 first month. American Sanitary Co., Dept. 2, Chicago.

CANVASSERS—To sell the "Tarbox Twist Butter Pan"; makes butter without the churn; a household necessity; $10 per day; sales guaranteed; big profits; write for particulars. 470 Harrison Ave., Boston.

AGENTS—Amazing invention; just only insecticide; kerosene lamp principle; sterilizing; exterminates; economizes oil; doubles light; original sales plan; unlimited territory; 1 sale in 3 homes each results; demonstration outfit and sell week; exclusive territory; $3,000 to $5,000 first month. American Sanitary Co., Dept. 2, Chicago.

Furnished Rooms to Let—Misc.

NOTICE
WE have single rooms unequalled in Boston at $1 per week and $4 per month. $2 per week.

Hotel Echo, 408 Tremont St.
TELEPHONE OXFORD 2000.

NEW 2 AND 3-ROOM FURNISHED SUITES, PRIVATE bath, all modern conveniences, complete housekeeping; rent reasonable. Commission st., cor. Mass. av.; tel. 6750-W B. B.

Furnished Rooms—Allston.

REEDSDALE ST., 9—2 large sunny rooms to let; desk if wanted; reasonable.

ISLINGTON ST., 3—To let, large, sunny front room with bay window; suitable for gentleman or two of Newton and Commonwealth av. cars.

ALLSTON—Large, sunny, front desirable room for business woman or gentleman; some attendance; reference. Phone Oxford 1047.

Furnished Rooms—Back Bay.

THE SETHERLANDS—Visitors to Boston, attractive rooms, only $1 per day; breakfast 25c. 422 Mass. av. near Columbus av. Tel. 7052-W B. B.

ALBEMARLE ST., 5—Large, sunny front room, also family, steam heated. House 2 suite, $40.

BAY STATE ST., 20—Nicely furnished, sunny rooms for light housekeeping, steam heat, convenient to cars; reasonable.

BOYLSTON ST., 1085—Strathcona, near Massachusetts av.; very nice room, steam heat, running water, electricity, $6; square room, Haviland st., $3.50. CHARLESWORTH, 31 W. 31st st., New York city; largest connected steam heated 2 rooms, furnished for light housekeeping.

CUMBERLAND ST., 21—Choice of 2 beautiful front rooms, also single room.

GAINSBORO ST., 68—Suite 3, second floor, furnished for light housekeeping; bath; suitable for two business people; reasonable terms; telephone Back Bay 2000.

GAINSBORO ST., 91—Suite 2; newly furnished rooms in modern apartment; price $4 week.

HEMENWAY ST., 49—2 furnished square rooms and basement; to let; tel. Back Bay 1060-M.

HUNTINGTON AV., 72—Suite 1; business lady will let heated room, continuous hot water, reliable gentleman.

HUNTINGTON AV., 92—2 connecting rooms furnished for light housekeeping; $5 and $6. 1427-W.

HUNTINGTON AV., 110—Newly decorated and furnished house, with comforts of home; rooms with or without board, light housekeeping privileges. Apply WEYMOUTH, 110 Huntington av.; B. B. 1000-R.

HUNTINGTON AV., 122 — Newly furnished rooms, steam heat, continuous hot water; reasonable; also basement room.

HUNTINGTON AV., 146—Osgoode Mechanic Bldg., newly, $5.50 to $12, daily, $1 to $2.50. Telephone.

HUNTINGTON AV., 187—Newly furnished room, steam heat, for family or gentlemen; reasonable. DR. HADLEY.

HUNTINGTON AV., 288 — Suite 3; large sunny room, near Tufts and Harvard Medical, with bath; reasonable.

MASS. AV., 242—Suite 2, nice front, square, sunny, steam heat, hot water; 10 Back Bay 6124-R.

MASS. AV., 522—Front and back square rooms, with kitchenette; also side rooms; all conveniences.

NEWBURY ST., 542—Newly, renovated furnished rooms; rent $3.50-$4.50. Inquire basement, subway entrance.

NORWAY ST., 59—Suite 7, well furnished room, steam heat, con. hot water.

NORWAY ST., 59—Suite 2, very pleasant front room; $3 week. Tel. 3544-M B. B.

PARK DR., 288—Suite 6; modern 6; business woman offers two connecting rooms to business people.

ST. BOTOLPH ST., 190—Nicely furnished room, steam heat, running water, quiet house; business people preferred.

ST. BOTOLPH ST., 560—Large, sunny, pleasant room, steam heat, hot water, gas; $3.50. Tel. B. B. 1000-M.

VANCOUVER ST., 15—Suite 1; single or double rooms, convenient to Tufts and Harvard Medical; telephone.

WEST NEWTON ST., 222—Sunny st. and side suite, $7 day; also single, $2.50-$3. Suite B. B. 3239-J.

WEST NEWTON ST., 245—Near Mech. bldg.; nice front alcove room, brass beds; other rooms; reasonable.

Furnished Rooms—Beacon Hill.

ASH PL., 5—Large front pleasant room, suitable for 2; running water, steam heat; $5 week.

BOWDOIN ST., 3—Nicely furnished square room, suitable for light housekeeping, running water, two baths, gas.

CHARLES ST., 69—Two nicely furnished rooms, steam heat, hot water; suitable for gentlemen; reasonable.

CHARLES ST., 79—Warm, light housekeeping rooms, nicely furnished; sales also reasonable; tel.

CHARLES ST., 103—Large, sunny room, suitable for 3; furnished; heat, separate laundry, all conveniences.

HANCOCK ST., 65—Touraine will fill clear room, $1 day; also for two, $4 week.

LOUISBURG SQ., 4—Elegant 3-story, furnished house, steam heat, hot water; rent reasonable.

MT. VERNON PL., 6—Near State House, large and small rooms, running water; tourists and transients.

SOUTH RUSSELL ST., 52—Nicely furnished square room, suitable for housekeeping if desired; reasonable price.

THE HUNTINGTON, 57, 58—Newly furnished rooms, with heat, all conveniences, reasonable rates. Tel. 3727-W.

TEMPLE ST., 7—Suite 2; nicely furnished square and side rooms; gas, bath, hot water; reasonable.

TEMPLE ST., 60—Two nicely furnished rooms, steam heated, continuous hot water; for business people.

Furnished Rooms—Brookline.

BROOKLINE—To let, two well-furnished rooms, near Coolidge Corner; telephone Brookline 1100-M.

HARVARD ST., 166—2 large sunny, warm rooms, with board; private home; private home for gentleman or business person. Phone or write Brookline 1100-M.

WASHINGTON ST., 407—Large front room, suitable for 2, refined location, gentlemen preferred; telephone, references.

Furnished Rooms—Cambridge.

GORHAM ST., 61—Two rooms with light housekeeping privileges if desired.

HARVARD ST., 1—Large, nicely furnished square room, steam heated, 6 minutes Park st. subway.

MAIN ST., 807—Near Columbia st.; 3 sunny rooms, furnished for housekeeping; all conveniences; private; preferred.

PLEASANT ST., 140—2 small sunny rooms, $1.50-$2, near Harvard sq.; refined American family.

NORTH CAMBRIDGE—15 Beach st.; furnished rooms 2 minutes to Main st.; private family.

NUTTING RD., 2—Near Harvard sq.; furnished room to gentleman; heat and electric light.

WILLIAMS ST., 21—2 large sq. rms., light housekeeping; also single rooms; private home; 1 min. from Central sq. subway.

Furnished Rooms—Dorchester.

ALEXANDER ST., 28—Fur. room with kitchenette, heat, water, near steam and elevator, $3; 10 Bolton st. Mon.

ALEXANDER ST., 58—Suite 2; newly furnished room; light housekeeping allowed; gentlemen; $3.

BLANCHE ST., 8—Harrison sq.; nicely furnished room; light housekeeping allowed; gas, bath; reasonable.

BURGESS ST., 26—Upham's Corner; reasonable; newly furnished alcove heated outside room; gentleman only.

CHESTER AV., 906—Suite 8; furnished rooms in private family, gentlemen preferred; tel. 1.

CRESTON ST., 75—Newly furnished room in modern house, steam heat, gas, private family, reasonable.

STOUGHTON ST., 132—Upham's Corner; pleasant sunny room, steam heat, private family, references required; reasonable.

VIRGINIA ST., 16—Furnished rooms for light housekeeping; also single rooms, heated; reasonable. Dorchester 1126-J.

VIRGINIA ST., 82—Newly furnished bedroom, bath, floor; business people only. Dorchester 3737-W.

Furnished Rooms—East Boston.

LONDON ST., 36—Two square rooms for light housekeeping; running water and range; man and wife only; one flight up; privileges.

Furnished Rooms—Forest Hills.

WALK HILL ST., 8—Front suite, nicely furnished, steam heated parlor, bedroom, light housekeeping, reasonable; are quiet and refined.

Furnished Rooms—Jam. Plain.

LYCE HILL ST., 15—Heated rooms on bathroom floor, private family.

Furnished Rooms—Roxbury.

COLORED men of refinement and steam rooms, with or without board at 82 Humboldt ave., corner.

ARBON ST., 32—Near terminal, furnished room in private family, on balcony; 3 cars; reasonable; tel. Roxbury 3496-W.

BLUE HILL AV., 24—2 connecting front heated rooms, completely furnished for housekeeping. $2.50.

CEDAR ST., 145—Two single front rooms, furnished for light housekeeping; $2 and $3.

DUDLEY ST., 257—Suite 2, 1 flight; large, sunny, steam heated room with large closet; kitchen privileges.

DUDLEY ST., 265—Suite 3, nice warm, steam heated room, large closet, all con.; private family.

ELIOT SQ.—60 Bartlett st.; good warm rooms, rent reasonable; light housekeeping; convenient; exchange.

ELTON ST., 154—2 large unfurnished rooms with heat and bath for light housekeeping.

FISHER CT., 47—Suite 2, 1 flight; also 3 heated rooms, with or without board; references exchanged; reasonable.

MORELAND ST., 43—Near Dudley 1; nicely furnished heated rooms for light housekeeping.

MORELAND ST., 48—Pleasant steam heated room, with board, in private home.

MT. PLEASANT AV., 125—Sunny square room, steam and furnace heat, gas, bath; $5.

SAVIN ST., 16—Off Warren st., front room to let, furnished or unfurnished; private family; reasonable. Roxbury 3496 W.

SAVIN ST., 26—Newly furnished rooms, all conveniences, $3 week. Tel. Roxbury 3496-M.

SOUTH ST., 1—Corner Centre, one desirable room for business woman or gentleman; some attendance; reference. Phone Oxford 1047.

THE SETHERLANDS—Visitors to Boston, attractive rooms, only $1 per day; breakfast 25c. 422 Mass. av. near Columbus av. Tel. 7052-W B. B.

ALBEMARLE ST., 5—Large, sunny front room, also family, steam heated. House 2 suite, $40.

BAY STATE ST., 20—Nicely furnished, sunny rooms for light housekeeping, steam heat, convenient to cars; reasonable.

BOYLSTON ST., 1085—Strathcona, near Massachusetts av.; very nice room, steam heat, running water, electricity, $6; square room, Haviland st., $3.50. CHARLESWORTH, 31 W. 31st st., New York city; largest connected steam heated 2 rooms, furnished for light housekeeping.

CUMBERLAND ST., 21—Choice of 2 beautiful front rooms, also single room.

GAINSBORO ST., 68—Suite 3, second floor, furnished for light housekeeping; bath; suitable for two business people; reasonable terms; telephone Back Bay 2000.

GAINSBORO ST., 91—Suite 2; newly furnished rooms in modern house; price $4 week.

HEMENWAY ST., 49—2 furnished square rooms and basement; to let; tel. Back Bay 1060-M.

HUNTINGTON AV., 72—Suite 1; business lady will let heated room, continuous hot water, reliable gentleman.

HUNTINGTON AV., 92—2 connecting rooms furnished for light housekeeping; $5 and $6. 1427-W.

HUNTINGTON AV., 110—Newly decorated and furnished house, with comforts of home; rooms with or without board, light housekeeping privileges. Apply WEYMOUTH, 110 Huntington av.; B. B. 1000-R.

HUNTINGTON AV., 122 — Newly furnished rooms, steam heat, continuous hot water; tel.; also basement room.

HUNTINGTON AV., 146—Osgoode Mechanic Bldg., newly, $5.50 to $12, daily, $1 to $2.50. Telephone.

HUNTINGTON AV., 187—Newly furnished room, steam heat, for family or gentlemen; reasonable. DR. HADLEY.

HUNTINGTON AV., 288 — Suite 3; large sunny room, near Tufts and Harvard Medical, with bath; reasonable.

MASS. AV., 242—Suite 2, nice front, square, sunny, steam heat, hot water; 10 Back Bay 6124-R.

MASS. AV., 522—Front and back square rooms, with kitchenette; also side rooms; all conveniences.

NEWBURY ST., 542—Newly, renovated furnished rooms; rent $3.50-$4.50. Inquire basement, subway entrance.

NORWAY ST., 59—Suite 7, well furnished room, steam heat, con. hot water.

NORWAY ST., 59—Suite 2, very pleasant front room; $3 week. Tel. 3544-M B. B.

PARK DR., 288—Suite 6; modern 6; business woman offers two connecting rooms to business people.

ST. BOTOLPH ST., 190—Nicely furnished room, steam heat, running water, quiet house; business people preferred.

ST. BOTOLPH ST., 560—Large, sunny, pleasant room, steam heat, hot water, gas; $3.50. Tel. B. B. 1000-M.

VANCOUVER ST., 15—Suite 1; single or double rooms, convenient to Tufts and Harvard Medical; telephone.

WEST NEWTON ST., 222—Sunny st. and side suite, $7 day; also single, $2.50-$3. Suite B. B. 3239-J.

WEST NEWTON ST., 245—Near Mech. bldg.; nice front alcove room, brass beds; other rooms; reasonable.

Furnished Rooms—Beacon Hill.

ASH PL., 5—Large front pleasant room, suitable for 2; running water, steam heat; $5 week.

BOWDOIN ST., 3—Nicely furnished square room, suitable for light housekeeping, running water, two baths, gas.

CHARLES ST., 69—Two nicely furnished rooms, steam heat, hot water; suitable for gentlemen; reasonable.

CHARLES ST., 79—Warm, light housekeeping rooms, nicely furnished; sales also reasonable; tel.

CHARLES ST., 103—Large, sunny room, suitable for 3; furnished; heat, separate laundry, all conveniences.

HANCOCK ST., 65—Touraine will fill clear room, $1 day; also for two, $4 week.

LOUISBURG SQ., 4—Elegant 3-story, furnished house, steam heat, hot water; rent reasonable.

MT. VERNON PL., 6—Near State House, large and small rooms, running water; tourists and transients.

SOUTH RUSSELL ST., 52—Nicely furnished square room, suitable for housekeeping if desired; reasonable prices.

THE HUNTINGTON, 57, 58—Newly furnished rooms, with heat, all conveniences, reasonable rates. Tel. 3727-W.

TEMPLE ST., 7—Suite 2; nicely furnished square and side rooms; gas, bath, hot water; reasonable.

TEMPLE ST., 60—Two nicely furnished rooms, steam heated, continuous hot water; for business people.

Furnished Rooms—Brookline.

BROOKLINE—To let, two well-furnished rooms, near Coolidge Corner; telephone Brookline 1100-M.

HARVARD ST., 166—2 large sunny, warm rooms, with board; private home; private home for gentleman or business person. Phone or write Brookline 1100-M.

WASHINGTON ST., 407—Large front room, suitable for 2, refined location, gentlemen preferred; telephone, references.

Furnished Rooms—Cambridge.

GORHAM ST., 61—Two rooms with light housekeeping privileges if desired.

HARVARD ST., 1—Large, nicely furnished square room, steam heated, 6 minutes Park st. subway.

MAIN ST., 807—Near Columbia st.; 3 sunny rooms, furnished for housekeeping; all conveniences; private; preferred.

NORTH END SQ., 140—2 small sunny rooms, $1.50-$2, near Harvard sq.; refined American family.

NORTH CAMBRIDGE—15 Beach st.; furnished rooms 2 minutes to Main st.; private family.

NUTTING RD., 2—Near Harvard sq.; furnished room to gentleman; heat and electric light.

WILLIAMS ST., 21—2 large sq. rms., light housekeeping; also single rooms; private home; 1 min. from Central sq. subway.

Furnished Rooms—Dorchester.

ALEXANDER ST., 28—Fur. room with kitchenette, heat, water, near steam and elevator, $3; 10 Bolton st. Mon.

ALEXANDER ST., 58—Suite 2; newly furnished room; light housekeeping allowed; gas, gentlemen; $3.

BLANCHE ST., 8—Harrison sq.; nicely furnished room; light housekeeping allowed; gas, bath; reasonable.

BURGESS ST., 26—Upham's Corner; reasonable; newly furnished alcove heated outside room, gentleman only.

CHESTER AV., 906—Suite 8; furnished rooms in private family, gentlemen preferred; tel. 1.

CRESTON ST., 75—Newly furnished room in modern house, steam heat, gas, private family, reasonable.

STOUGHTON ST., 132—Upham's Corner; pleasant sunny room, steam heat, private family, references required; reasonable.

VIRGINIA ST., 16—Furnished rooms for light housekeeping; also single rooms, heated; reasonable. Dorchester 1126-J.

VIRGINIA ST., 82—Newly furnished bedroom, bath, floor; business people only. Dorchester 3737-W.

Furnished Rooms—South End.

RUTLAND ST., 74—Elegantly furnished parlor, bedroom, bath; $5; regular room, $3.50; breakfast if desired.

SHAWMUT AV., 345—Front square room, both floors, steam heat; $3 to $4. Suite 2, 3 rooms, $10. Suite 3, 4 rooms, $12. Also side rooms; reasonable; $1.50 up; rooms and suites.

TREMONT ST., 546—Newly furnished square and side rooms, steam heat, running water; reasonable.

TREMONT ST., 570—Alcove room, 1 flight, very pleasant; gentleman preferred.

TREMONT ST., 580—Pleasant square and side rooms, light housekeeping; laundry, kitchen privileges; very reasonable.

TREMONT ST., 586, 612 and 626—Beautiful side rooms; $1.50. $2, $2.50, $3, $4.

TREMONT ST., 600—Elegant, clean, light rooms; gas, linen, dishes, etc., $2.50.

TREMONT ST., 610—Kitchen and sitting room, $4; also single, $1.50 up; housekeeping.

TREMONT ST., 616—Elegant front parlor, bedroom, kitchenette, large front room, piano, steam heat, hot water; reasonable.

TREMONT ST., 678—Cor. Newton, sunny bath parlor with kitchenette, large side room; reasonable.

TREMONT ST., 681—Large, sunny, nicely furnished sq. side rms.; heated, running water; reasonable.

TREMONT ST., 702—Large square room, with kitchenette; both, dual gas; housekeeping; also single.

TREMONT ST., 730—Front parlor, available for housekeeping; also parlors, kitchenettes; low rent.

TREMONT ST., 798—Finely furnished sq. and side rooms; also parlors, kitchenettes; low rent.

TREMONT ST., 800—Front parlor, hot water; steam heat; $4.50 up; housekeeping privileges; also single rooms; $1 up; tel.

UNION PARK ST.—Square, side rooms, kitchenettes, $1 up; tel.

UNION PARK, 1—Square rooms for light housekeeping; also back parlor, running water, convenient; $4 up.

UNION PARK, 7—Nice square room with kitchenette; light housekeeping; $4 week; also single.

UNION PK., 9—Elegant furnished square and side rooms, bath; elec. light, running water, convenient.

UNION PK., 113—Newly furnished parlor, bedroom, hot water, heat; tel. 6224 M Oxford.

UNION PARK, 45—Square room, $1.50; well heated rooms, $3.50, $4, $5; tel.

UNION ST., 9—Nicely furnished, steam heated side and square rooms.

UNION ST., 19—Square and side rooms; also kitchen, with bedroom, respectable people only; tel.

UNION ST., 35—Square and side rooms, steam heat, well heated, light housekeeping; reasonable.

WALTHAM ST., 18—Front parlor, $3; bath room, kitchenette, $2.50 to $4; steam heat.

WARREN AV.—Finely heated front parlor, side room, bath floor; 2 closets; side room, $1.50.

WARREN AV., 123—Nice, clean, square room, $2.50; also single, furnished, continuous hot water, gas.

WARREN AV., 158—Nicely furnished square and side rooms, all conveniences, prices reasonable.

WARREN AV., 144—Large front square room and side room, $3.50; also single, furnished, continuous hot water.

WARREN ST., 1485—Furnished front housekeeping rooms, stoves, water, gas, use laundry; $2.50-$3.

WASHINGTON ST., 1602—Keystone Apartments, corner Dartmouth; nicely furnished, continuous hot water, light housekeeping; telephone.

WELLINGTON ST., 3—Light housekeeping rooms, also other rooms, steam heated, all conveniences; reasonable.

WEST BROOKLINE ST., 155—Attractive back parlor, heated; suitable for one, two; also light housekeeping room.

WEST BROOKLINE ST., 206—Newly furnished sunnie square and side rooms, steam heat, hot water.

WEST CANTON ST., 104—Attractive, square, sunny room; housekeeping allowed; also basement, $1.50 to $2.

WEST CANTON ST., 165—Attractive square room; housekeeping allowed; also basement, $1.50; $2.50, $3.50, hot, cold water, wall gas; reasonable.

WEST CANTON ST., 213—Nicely furnished square and side rooms; hot water, steam heat; telephone.

WEST CEDAR ST., 154—Sunny, attractive, newly furnished room, piano, light, conveniences, respectable people; reasonable.

WEST CONCORD ST., 68—Suite 2; newly furnished parlor, bedroom, kitchen; heated; respectable people; tel.

WEST NEWTON ST., 28—Well furnished parlor, bedroom, suitable for gentlemen; also single; reasonable.

WEST NEWTON ST., 42—Finely furnished square and side rooms, steam heat, hot water; reasonable.

WEST NEWTON ST., 68—Front room with heater, $5, and c. water, bath floor; other rooms $2.50 up.

WEST NEWTON ST., 92—Clean, comfortable, warm side rooms, $1.50 up; all conveniences.

WEST NEWTON ST., 95—Warm, front, square room, with kitchenette, housekeeping, running water; $3.50 week.

WEST NEWTON ST., 171—Attractive front room, newly furnished, steam heat, hot water; telephone; privileges.

WEST NEWTON ST., 81—Large, sunny square room with kitchenette; also front, light housekeeping room; suites.

WEST RUTLAND SQ., 87—Newly furnished room, suitable for light housekeeping; side room; hot water heat.

WEST SPRINGFIELD ST., 202—Front room, bay window, square alcove room, also 2 connecting rooms; bath; private family; rent reasonable; under new management; tel.

WEST SPRINGFIELD ST., 207—Two rooms and kitchen, nicely furnished, on street floor; rooms reasonable.

WEST SPRINGFIELD ST., 198—Nicely furnished bath parlor, private bath, piano; steam heated square room.

WEST SPRINGFIELD ST., 211—Front parlor, newly furnished; also side room; suitable for light housekeeping allowed.

WEST SPRINGFIELD ST., 215—Nicely furnished square and side rooms, heat, hot water, $1.50 up.

WEST SPRINGFIELD ST., 218—Near Columbus av.; in private family; large, sunny room, also others; all improvements.

WEST SPRINGFIELD ST., 222—Front square room, suitable for gentlemen; all conveniences.

WORCESTER ST., 152—Near Columbus av.; large front room, with kitchenette, continuous hot water; $1.50 up.

WORCESTER SQ., 25—Furnished square room, kitchenette, steam heat, gas range, sink, gas for fire.

WORCESTER SQ., 36—So. room, 1 h. k., large closet and water, laundry; bath room.

WORCESTER ST., 50—Square and side rooms, bath floor; also housekeeping rooms, 1st floor, telephone; $4 up. Tel. 2-W Oxford.

WORCESTER ST., 194—Front room, 1 flight, steam heat, on bathroom floor; also large room.

Furnished Rooms—West End.

CHAMBERS ST., 52—Newly furnished room, h. w. heat; BESSIE HAYDEN.

HANCOCK ST., 10—West End furnished, large, convenient rooms for housekeeping and lodging.

Furnished Rooms—Winthrop.

WOODSIDE AV., 210—2 light housekeeping rooms, furnished; clean, quiet, warm, Banyon pot; reasonable.

Board and Rooms

PRIVATE home for ladies, kind nursing, $5 week. 200 Windsor st., East Boston. Miss Mattese.

PRIVATE board and care for children at any age. M. L., 14 Pinckney st., East Somerville.

PRIVATE HOME for ladies, kind care, good food, home comforts. 10 Bennet terrace, Allston.

BOARD with carter, nurse, heat for 2 men, $6 each; others, $5.50. 64 Gore st.

BOARD with room suitable for 2, also side room, $5. 147 Bay State rd.

BOARD with room for 2 gentlemen; also single room. 1st and gold water, steam heat.

MASS. AV., 815—Front parlor with piano and single room, to let or board.

PEMBROKE ST., 67—Bet. 3 large, pleasant front room, steam heat, running water, all con., $4.

PEMBROKE ST., 121—Nicely furnished kitchenette, also square and side rooms, all conveniences; telephone.

PEMBROKE ST., 121—Nicely furnished square room, also side room, $1.50, $3; quiet house; telephone.

ROLLINS ST., 12—Well heated square and side rooms, light housekeeping allowed; reasonable; use laundry.

RUTLAND SQ., 23—Steam-heated square room, newly furnished, hot-cold water in each; tel.

RUTLAND SQ., 29—Well heated square, side rooms, running water, light housekeeping rooms, convenience; tel.

RUTLAND ST., 40—2 large connecting sunny rooms, kitchenette, reasonable; quiet house; would let separately.

RUTLAND ST., 82—Sunny square room on first floor, well furnished, h. and c. water, $3.50; bath.

RUTLAND ST., 12—Basement room with use of kitchen, also square, side room, $2.50 up; bath.

Furnished Rooms—South End.

RUTLAND ST., 74—Elegantly furnished parlor, bedroom, bath; $5; regular room, $3.50; breakfast if desired.

SHAWMUT AV., 345—Front square room, both floors, steam heat; $3 to $4. Suite 2, 3 rooms, $10. Suite 3, 4 rooms, $12. Also side rooms; reasonable; $1.50 up; rooms and suites.

TREMONT ST., 546—Newly furnished square and side rooms, steam heat, running water; reasonable.

TREMONT ST., 570—Alcove room, 1 flight, very pleasant; gentleman preferred.

TREMONT ST., 580—Pleasant square and side rooms, light housekeeping; laundry, kitchen privileges; very reasonable.

TREMONT ST., 586, 612 and 626—Beautiful side rooms; $1.50, $2, $2.50, $3, $4.

TREMONT ST., 600—Elegant, clean, light rooms; gas, linen, dishes, etc., $2.50.

TREMONT ST., 610—Kitchen and sitting room, $4; also single, $1.50 up; housekeeping.

TREMONT ST., 616—Elegant front parlor, bedroom, kitchenette, large front room, piano, steam heat, hot water; reasonable.

TREMONT ST., 678—Cor. Newton, sunny bath parlor with kitchenette, large side room; reasonable.

TREMONT ST., 681—Large, sunny, nicely furnished sq. side rms.; heated, running water; reasonable.

TREMONT ST., 702—Large square room, with kitchenette; both, dual gas; housekeeping; also single.

TREMONT ST., 730—Front parlor, available for housekeeping; also parlors, kitchenettes; low rent.

TREMONT ST., 798—Finely furnished sq. and side rooms; also parlors, kitchenettes; low rent.

TREMONT ST., 800—Front parlor, hot water; steam heat; $4.50 up; housekeeping privileges; also single rooms; $1 up; tel.

UNION PARK ST.—Square, side rooms, kitchenettes, $1 up; tel.

UNION PARK, 1—Square rooms for light housekeeping; also back parlor, running water, convenient; $4 up.

UNION PARK, 7—Nice square room with kitchenette; light housekeeping; $4 week; also single.

UNION PK., 9—Elegant furnished square and side rooms, bath; elec. light, running water, convenient.

UNION PK., 113—Newly furnished parlor, bedroom, hot water, heat; tel. 6224 M Oxford.

UNION PARK, 45—Square room, $1.50; well heated rooms, $3.50, $4, $5; tel.

UNION ST., 9—Nicely furnished, steam heated side and square rooms.

UNION ST., 19—Square and side rooms; also kitchen, with

BOSTON AMERICAN
80 AND 82 SUMMER ST., BOSTON, NOV. 13, 1914.

It Is Time Now to Remember Our Needy Sufferers at Home

The AMERICAN has already urged that amidst the multiplicity of appeals for aid for the suffering peoples of Europe our citizens should stop and give heed to the needs of our own poor in the present moment of industrial and commercial distress.

The times are hard. For a time they may be harder, though ultimately American prosperity, already visibly reasserting itself in the West, will rescue the whole land from its present depression.

But the needs of the present and the immediate future are grave. Unemployment is spreading, and the man or woman who loses a position today is almost without reasonable hope of securing a new one until commercial conditions are materially improved.

THE INDIVIDUAL DEPRIVED OF ALL MEANS OF LIVELIHOOD IS NO MORE PITIFUL SPECTACLE IN BRUSSELS OR GHENT THAN IN BOSTON.

In an exclusive interview in yesterday's AMERICAN Miss Anne Morgan, whose trained and earnest endeavors for improving the condition of the poor, and particularly of working girls, qualify her to speak, said some very wise things, a few of which we republish:

"We are facing a tremendous Winter, and it is going to need all our co-operation, all our careful planning to care for the worthy needy among us.

"We must not be blinded to suffering NEAR AT HAND while demonstrating a splendid humanitarianism toward our foreign brothers.

"The appalling number of unemployed women applying daily at the New York Vacation Headquarters has made clear the crying need for major efforts to relieve the distress.

"Just last week two firms in New York dropped between five and six hundred girls. Many of them were depositors in the Vacation Headquarters, and in their helplessness they applied there for aid.

"So far, no one has been turned away. The girls who had employment started a fund sufficient to pay a small daily wage to the unemployed women until parmanent positions could be secured. In this way the employed girls became the employers of the unemployed.

"The splendid pluck of these girls who spend their lunch hours, their evenings and any spare time they can manage, to scout for positions for their needy sisters has given me one of the greatest thrills of my life."

Continuing, Miss Morgan spoke of some of the pitiful spectacles she witnessed in Europe, where she was during the early weeks of the war. But she summed up the wise and prudent equation between help for our own people and for foreigners thus:

"I tell you this because I want you to know that, while I experienced at close range some of the horrors of this cruel war, and while I will continue to do all in my power to help the needy in Europe, I still maintain that Americans must look to the care of their own first, and then do all they can for the alleviation of suffering abroad."

No one can scan the columns of the newspapers in the large cities without being impressed by the multiplicity and the activity of the organizations for sending help to the Belgians, British, French and Germans; to the Red Cross of various nations; for special aid to the wounded or the financially distressed; for the art colony in Paris, and for needy literary workers in London. There seems literally no end to the list of foreign sufferers for whom American aid is solicited.

One list, however, in the same newspapers is larger. That is the list of advertisements under the heading "Situations Wanted."

Nor does this furnish any adequate index to the extent of the distress among working people, for those in the most dire necessity do not advertise. The best index, in fact, is furnished by every reasonably observant man's own environment. Let him consider conditions of employment within his own knowledge and then determine whether home or foreign charities appeal most to him.

There is not one project for raising funds for foreign aid, of which the AMERICAN has knowledge, which we would discourage, or for which we would wish less than the fullest measure of success. But the time is here when for our own needy we must employ the methods so successfully used to raise money for others. We can no longer be blind to conditions at home, nor deaf to the plaints of our own sufferers because of the glare of the fires and thunder of the cannon on European battlefields.

Let charity now begin at home.

If You Kill Anything in New Jersey DON'T Kill a Rabbit

Killing a Child Is Safer—If You Doubt It, Ask Some Judge or Some Railroad

Copyright, 1914, by Star Company

We have told you more than once about the famous New Jersey case—the little child killed by the railroad company and the verdict of $1 ordered by the judge.

The negligence and guilt of the railroad company were proved. The parents sued the railroad; it was their duty to do so.

The judge ordered a verdict of $1, pointing out to the intelligent jury the fact that the parents hadn't lost ANYTHING. The child didn't bring them in any money; in fact, it would cost money to keep it.

In commenting upon this interesting sample of New Jersey justice we showed that the judge, if he had been thoroughly logical, would have ordered the parents of the child to pay something to the railroad—about half what the railroad had saved them by killing the child, and making it unnecessary to spend money for clothes and food to bring the child up.

Now notice another case of justice in the beautiful State of New Jersey.

A small boy, with a fierce gun, stirred up perhaps by the war stories, went out and killed a rabbit. He killed the rabbit in violation of law—the time hadn't come yet to kill rabbits.

THEY HAVE SENT THAT BOY TO JAIL FOR ONE MONTH.

We shall not keep you longer, dear readers, but merely suggest:

If you must go to New Jersey to kill something, DON'T KILL A RABBIT.

Disguise yourself as a railroad corporation and kill a few children—you will find it cheaper and safer.

Mrs. Bungalow Has It Improved a Little

THIS GOWN WAS DESIGNED BY A FAMOUS AMERICAN ARTIST— I AM OFFERED $400 SOLD TO MR BUNGALOW FOR $405
AUCTION OF GOWNS
405
$
WIFE HERE IS A PRESENT I BOUGHT FOR YOU AT AN AUCTION THIS AFTERNOON
TRY IT ON AND SEE HOW IT FITS YOU
OH! YOU DEAR!
ITS A PEACH! THE LATEST THING IN GOWNS
POS-I-TIVE-LY?
SHE'S THINKING
MARY SMITH DRESSMAKER
DEAR I HAD A FEW SLIGHT ALTERATIONS MADE— DO YOU LIKE EM
OH THIS TERRIABLE WAR!
T. E. POWERS

Mysteries of Science and Nature

Indian Summer and Squaw Winter Are Weather Phenomena with Which Everybody Is Acquainted, but Nobody Can Precisely Fix the Limits of Either

By GARRETT P. SERVISS

"WHEN does Indian Summer start, and how long does it last?—C. P."

There is no fixed date for the beginning or ending of Indian Summer. It is a period of readjustment in atmospheric conditions, occurring between the Autumnal Equinox (September 21) and the Winter Solstice (December 22), but usually nearer the latter.

It is characterized by a warm spell, or a succession of warm spells, setting in after the preliminary chill which comes when the sun has sunk below the equator on its annual visit to the Southern Hemisphere, and it is caused by the accumulated Summer heat sufficing to counterbalance the decrease of the daily supply from the sun for a long time after the nights have begun to exceed the days in length.

Its irregularities are due to variations of atmospheric conditions that are too complicated to be accurately traced in advance, but in the long run it is a regular phenomenon that can be counted upon to occur, on the average, every Autumn.

A Poetic Character

Nowhere has the Indian Summer season a more poetic character than in eastern America. It seems to lend itself particularly to the features of our landscapes, giving them a wonderful softness and charm. Always during this curious spell of weather the quiet atmosphere is filled with a delicate smoky film, which produces marvellously beautiful effects of perspective among the hills and valleys.

Many imaginary explanations of the origin of the name "Indian Summer," and of the cause of the singular and often prolonged spell of weather to which it is applied, have been suggested. The early settlers seem to have thought that the peculiar condition of the atmosphere was brought about by forest fires set by the Indians. This was a natural conclusion, because the season is almost always characterized by the presence of much smoke in the air, and this smoke does often proceed from forest and brush fires.

Haze Retains Heat

But to assume that the fires are the cause of the warm Autumn weather is to put the cart before the horse. Fires break out because the weather is dry, and the heat that they impart to the air is merely local. It is possible, however, that the presence of the smoke has something to do with the heat-trapping properties of the air. True clouds being absent for many days during Indian Summer, the sun's rays are poured unobstructedly down upon the earth, and the layer of haze in the atmosphere acts like the gardener's glass panes over his hotbed, retaining the heat that has passed through in the form of visible radiation.

Usually, before the Indian Summer sets in, there is a spell of cold weather, often accompanied by flurries of snow, a first effect of the sun's declension toward the south, and this was called by American settlers "Squaw Winter." It is more commonly known in Canada. The tradition is that the Indians, who were good observers of nature, had long studied these vagaries of the Autumn weather and were able to predict them each year, for which reason the whites gave them designations suggesting their Indian origin.

There are similar weather variations in Spring, due to similar causes. Both Spring and Autumn are only intermediary seasons, coming between the two really characteristic seasons, Winter and Summer, and necessarily partaking of the nature of both. Sometimes one element and sometimes the other prevails. In Spring, wintry conditions, brought about by unpredictable atmospheric changes, but such as are sure to occur with more or less regularity every year, often arrest for a time the general increase of temperature; and in Autumn a similar recurrence of Summer conditions interrupts the forward march of the coming Winter.

DO YOU KNOW THAT—

Boston is the leading fish market in the country, handling 135,000,000 pounds of fish last year?

A Complete Novelette

By Gouverneur Morris, the famous story writer, will be printed exclusively in Sunday's

Boston Sunday AMERICAN

Woman and Her Clothes

Every Woman Should Realize That Clothes Which Do Not Express Her Mentality and Her Temperament Always Jar on the Eye of the Beholder

By ELLA WHEELER WILCOX

Copyright, 1914, by International News Service

"EVERY woman should select her clothes with reference to her best characteristics," said a thoughtful woman recently, "and she would realize the fact that clothes which do not express her mentality and her temperament always jar on the eyes of the beholder, no matter how fashionable and expensive they may be."

This idea may seem far-fetched to the average woman, but it is nevertheless true.

A woman appeared at a garden party attired in the latest importation from Paris (before the war).

All the details of her costume were perfect, and the wearer attracted much attention.

But she did not attract admiration. In some seemingly inexplicable manner she seemed to be a dissonance in the harmony of the scene. Every one noticed her, but not one observer said: "How lovely." "How exquisite." "How becoming," as was said of many other costumes that afternoon.

When the causes were analyzed they proved to be as follows:

The woman's garments were fashioned of tone colors intended to express repose and serenity; their cut and draping were artistic and they breathed of beauty.

But the woman's face betokened a restless and dissatisfied mind. She was unwholesome, in her mental state, and she came from a home where discord and disorder reigned.

Therefore even to the casual observer her costume seemed incongruous. Clothes which have cost worry and strain and heartache are sure to express something of those unhappy qualities to the eyes of beholders; they will fail to fulfil the purpose for which they were purchased in some essential manner.

Clothes cry aloud ofttimes of dishonesty and shame.

Ugly and badly made and untidy garments worn by men and women who have means and time to study the art of dressing speak loud reproofs to their wearers.

Since nature gave so much time and care to the apparel of forests and flowers and meadows and marshes it is right that human beings should regard dress as a matter worthy of consideration.

But every tree and every plant and every blade of grass expresses in its attire some special characteristic of its nature.

Their costumes are not bestowed upon them haphazard, but are selected with great care.

The woman who says she cares nothing for dress, farther than to keep herself comfortably protected from the elements, and who regards time spent on selecting or planning her costumes as lost or wasted, is out of harmony with Mother Nature.

The woman who thinks of nothing but her apparel, and who sacrifices good sense, kindness and even principle to procure fashionable garments, sins against Nature, which is ever sensible, reasonable and wise in her use of time.

Clothes purchased hurriedly and with no thought can never be effective. Nature bestows loving care on each leaf and twig. Clothes which are worn but once or twice by silly women who have more money than brains lack individuality. As well might the magnolia tree pride itself upon discarding all its leaves and flowers each day as for woman to wear her gowns but once.

The woman who dresses to her eyes or the tones of her hair will find it a simple matter to be becomingly attired. More expensively and elaborately dressed women will pass unnoticed when her garments will seem a symphony.

Study the best qualities in yourself, and the best points in your personality, and dress to them. But never dress in a manner to shame your home, or your surroundings.

What a Boston Society Girl Thinks of General Bernhardi

She met the famous German warrior and author while abroad and had exceptional opportunities for studying his ways and personality. See Sunday's

Boston Sunday AMERICAN